

15 - 23 September 2023

Big Camp 2023



Seventh-day
Adventist Church™

South Queensland

Guests from beyond South Queensland

South Pacific Division

- Mr Dean Banks
- Mrs Carol Boehm
- Pr Gilbert Clangy
- Ms Christina Hawkins
- Ms Rose Miranda
- Pr Glenn Townend
- Mrs Pam Townend

Australian Union Conference

- Mr Robbie Berghan
- Pr Nicu Dumbrava
- Pr Sylvia Mendez

Adventist Media

- Pr Wayne Boehm
- Mr Allan Cameron
- Mr Nic Honeyands
- Mr Brenton Lowe
- Mrs Coralie Schofield
- Mrs Melody Tan

Avondale University

- Mr Calvin Dever
- Ms Kerri-Lee Krause

ADRA

- Ms Kylie Humble
- Mrs Charlene Luzuk

Elia Wellness

- Ms Marianci Baba
- Mrs Andrea Kross



Pr Brett Townend
President



Pr Joseph Maticic
General Secretary



Mr Scott Hopkins
Chief Financial Officer

CONNECT, WELCOME TO BIG CAMP 2023!

From my experience of Camp Meetings, we come for one reason: to connect. We connect in two ways – upward to God, and outwards to each other. Both are important for the Christian life,

At camp we connect with God through our singing, our worship, our prayers, listening to His word and reading His word. As we do so we are encouraged to reach out and connect to others. To show Christ's love to them, to forgive others in harmony with His will, to serve others, and to share the gospel. These principles are at the heart of the discipleship journey He calls us to. It's a privilege to connect in both of these ways. We pray that Camp will help you do just that.

A huge thank you goes to the Watson Park team who look after our facilities for the entire year. The grounds and facilities look great. Volunteers are the life-blood of church life, and camp is no different. We really value this voluntary contribution so many people make to pull the camp program together. I know you'll show your appreciation when you see them

around the grounds. The many staff from our Head Office in Spring Hill relocate and work from Watson Park for the week of camp. They are instrumental in making everything work smoothly and caring for so much of the logistics required to make camp successful. We thank everyone for their contribution.

Thank you for coming to Big Camp 2023, and we pray that God's Spirit will be evident around the grounds as we connect with God and with each other. and we trust Camp will help facilitate both connections.

Pr Brett Townend

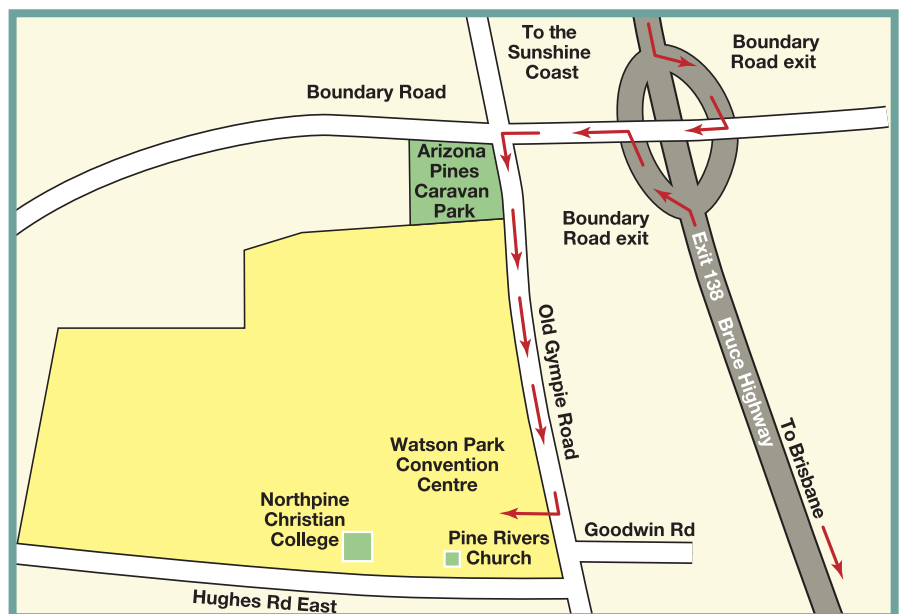

KEYNOTE SPEAKERS

Big Tent

Dr Joseph Kidder

Following more than 20 years of successful pastoral work, Joseph Kidder has been teaching at the Seventh-day Adventist Theological seminary at Andrews University for the last 22 years. He travels extensively, teaching people, pastors and churches how to have a vibrant and authentic walk with God.

Dr Kidder has written nine bestselling books and hundreds of articles on Worship, Leadership, Church Growth and Spiritual Growth.

Dr Kidder loves to spend time with his wife Denise, the love of his life and his two children Jason and Stephanie. One of the joys that thrills his heart is to mentor the new generation of pastors.

The main thing about Dr Kidder is that he loves Jesus and wants everyone to love Him.



Young Adult

Pr Meshach Soli

was born and raised in Southern California and currently resides in Sunny San Diego. He has a powerful testimony of God's saving grace transforming his life of destruction into a life of love and service for the building of God's Kingdom.



Teens

Pr Jonathon Gillard

Originally from Christchurch, Jonathon relocated across the ditch to marry his wife, Catherine. He is currently Pastoring in the Victorian Conference and has enjoyed a variety of ministry experiences as both a chaplain and pastor across SNZ and his time in Victoria.

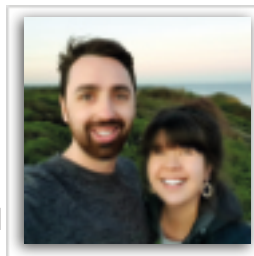

25+

Pr Giovanni Esposito

was born in Los Angeles California. He studied at Antillean University in Puerto Rico and graduated with a BA in Theology. He has served in Antillean University, as an Associate Pastor, then in the New York Conference as Chaplain and Senior Pastor of Union Springs Academy Church and now serves in West Palm Beach bilingual Church in Florida as Pastor for the English Church Ministries.

Pastor Giovanni "Gio" Esposito has a passion for young people, and education, He loves to teach, and preach Jesus. Pastor Gio is happily married to Giezy Isabel Esposito and they have two wonderful children, Nataly and Caleb.

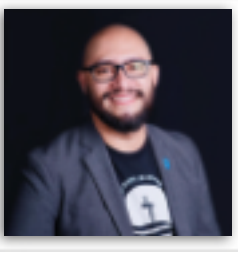

Jonathon is passionate about communicating biblical concepts in a relatable and meaningful way for people of all ages. He believes in leaving a lasting impression on people in the hope of sparking a curiosity that maybe there is more to Christianity, and perhaps even a God who loves them.

Juniors

Mrs Maree Worker

has been an educator for 28 years. One of her greatest joys is sharing God with others. She and her husband Michael have two adult daughters, Bri (and her husband Jake) and Madi who all live in Melbourne.

Maree loves hanging out with her family, music—particularly singing, reading, and spending time in her garden.

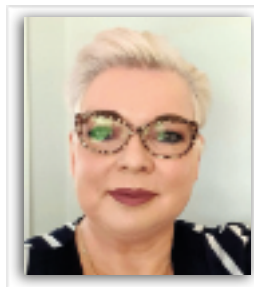

For more information and daily updates, visit: sqbigcamp.com

... or scan the QR code below!



Offerings

SABBATH SEPTEMBER 16:
Sabbath School Offering
Worship Service—Camp Expenses and Development Offering
Mission Offering (Afternoon program)
Concert Expenses (Afternoon program)

SABBATH SEPTEMBER 23:
Sabbath School (13th Sabbath) Offering
Worship Service—Camp Expenses and Development Offering
Conference Evangelism Offering (Afternoon program)
Concert Expenses (Afternoon program)

PLEASE NOTE:

There will be no offerings collected during the week, allowing for more focused giving on the two Sabbaths. 3

CAMP STAFF AND DIVISION LEADERS

CAMP SUPERINTENDENTS

Pr Miljan Popovic 0430 086 647
Pr David Kelsey 0424 901 301
Pr Francis Pule 0413 005 587
Pr Steve Ward 0422 298 931

CAMP REGISTRATION

Pr Dragan Kanazir 0488 378 002

CAMP MAINTENANCE

Mr Steve Plahn N/A
Pr Mark Goldsmith 0417 917 725
Pr Jakob Kelava 0466 348 502

FAMILY TENTS

Pr Steve Hebbard 0422 314 226

Camp Security (**After Hours Security ONLY**) **BSM Security** (24hr) 5665 7727

All other after-hours emergencies should be directed to the Superintendents.

NO DOCTOR ON SITE: Please note the closest Doctors to the camp ground.

Kallangur Family Medical Practice Lillybrook Shopping Village, phone: 3886 0588

Family Practice at 1380 Kallangur Anzac Avenue, phone: 3204 4222



Pr Trevor Mawer
Family Big Tent
0423 072 933



Pr Christos Spero
25+ and Youth
0421 867 631



Pr Rick Meale
Teens
0435 502 757



Pr Andre Hamilton
Juniors
0401 222 544



Pr Joe Azzopardi
Primary
0474 826 379



Pr Gideon Okesene
Kindy
0405 514 440



Pr Jacob Ugljesa
Tots and Toddlers
0421 994 885

DRUG-FREE ZONE:

Alcohol, drugs and cigarettes **ARE NOT PERMITTED** on the grounds. Use of these will constitute reason for removal of offenders from the grounds.

NORTHPINE CHRISTIAN COLLEGE:

Northpine Christian College and its environs are strictly out of bounds, except for those attending afternoon workshops. This also includes all playground equipment. Offenders will be asked to leave the camp ground.

PRIVATE BUSINESS:

Camp is not to be used to further personal business activities. Campers and day visitors are asked not to distribute, sell or canvass anything that has not been authorised by Conference Administration.

LAKE AREA:

The area around the dam at the back of the property, apart from the walking track, is out of bounds for campers. Parents must take the responsibility of advising their children to stay away from the area of open water, which could pose a danger to young campers.

HYGIENE-WASTE WATER DISPOSAL:

Scatter waste water on grass **NOT** on tent pegs. Concrete easily loosens in sodden ground. Caravaners please place a bucket under the water outlet pipe of your caravan and pour the waste water down the drainage outlet or scatter on grass or trees, away from other caravans. . . please also ensure that your grey water hose is placed in the four way upright near the taps.

A "dump point" is provided outside the toilet block behind the Young Adult tent. Please **ENSURE** that this area is left clean after use.

GARBAGE:

Please wrap all garbage in paper, or cartons or plastic bags **BEFORE PLACING** in large garbage containers. **ALSO**, ensure that garbage is **'PUSHED DOWN'**. Keep the grounds around your tent, caravan or unit free from litter. If you see rubbish on the ground please pick it up and place in the bins. **PLEASE DO NOT** pile rubbish on the ground if the bins are away being serviced or are full. Return at a later

CAMP INFORMATION

time with your rubbish once the bins have been emptied or find another close by. When leaving at the conclusion of our Camp program, please **DO NOT** stack garbage **IN FRONT** of the bins if they are full. Please place your rubbish behind or to the side of the bin.

RECYCLING:

Recycling is available at Shed One (located behind the Kindy Hall) during the standard Shed opening hours, 8.30 am until 11.30 am and 1.30 pm until 3.30 pm daily. These hours are applicable, Sunday (17) until Friday (22).

TOILETS AND SHOWERS:

Parents should accompany young children and supervise their showering. Please shower, where possible, before 10 pm (lights out) and **KEEP SHOWER TIME AS BRIEF AS POSSIBLE.**

LAUNDRY:

Coin operated washing machines and dryers are available in the laundries located in the toilet blocks throughout the camp ground.

SWIMMING POOL:

The swimming pool hours will be posted on the gate at the pool. The pool is limited to 150 people—you may need to wait in line. Children 14 years and under must be accompanied by an adult (18 or over). Everyone must wear shoes when entering and exiting the swimming pool; Lifeguards and pool Supervisors' directions are to be followed.

OPENING HOURS:

Ages 0-17 Sun – Thurs 1:00pm – 3:00pm, Friday 1:00pm – 2:30pm

Ages 15+ Sun – Thurs 3:00pm – 5:00pm, Friday 2:30pm – 4:00pm

GENERATORS:

Generators are **ONLY** allowed in the bush camping area and can only be run from **10am - 7pm**. Generators are **NOT** allowed in any of the family tents.

LP GAS BOTTLE / CYLINDER SAFETY:

All LP gas bottles/cylinders used by campers must be undamaged and stamped with a current test date (not more than 10 years old). "Out of date" bottles/cylinders can not be brought on site. Spot checks will be conducted and "out of date" bottles confiscated as a safety measure.

ANIMALS:

In the interests of camp hygiene, **NO ANIMALS** are permitted on the camp ground.

TENT CARE:

Keep all ropes taut. Knots on wall ropes are pulled through a loop in the rope and tied off. Please take care that sharp objects are not rubbing against canvas. If you happen to notice a tent, apart from your own, that needs attention please notify the Camp Superintendent. Please do not permit children to play with any tent ropes.

DISABLED PARKING:

Cars displaying Government-issued Disabled Parking Permits, will be allowed to park within the camp ground in the designated areas. However, if you do not require your vehicle in the camp ground, please park in the main car park.

SUPERINTENDENT'S OFFICE:

The Camp Superintendent's office is located at the end of the camp office building. A superintendent is rostered on duty between 7.00 am and 10.00 pm. Should you need assistance outside of these hours, please contact our rostered security personnel.

SPEED LIMIT:

Within the camp ground the speed limit is 10 km per hour. This is essentially walking pace. This limit will be strictly enforced.

USE OF RECREATIONAL MOBILITY DEVICES:

Camp is pedestrian territory. Motorcycles, bicycles (of any kind, including mini-bikes), rollerblades/roller skates, scooters (of any kind), skateboards, wheel shoes/skate shoes are **NOT** permitted on camp ground. Unauthorised vehicles or devices will be escorted off the camp ground.

SPECIAL NEEDS: MOTORISED WHEEL CHAIRS, MOBILITY SCOOTERS:

The Church wishes to support those with a disability by allowing motorised wheelchairs and mobility scooters on the camp ground, which have been registered through Queensland Government Department of Transport and Main Roads, on the condition that the registered mobility devices have also been listed on camp application forms, and registered and acknowledged by Camp Registration prior to arrival. Unregistered or unauthorised vehicles will be escorted away.

BALL GAMES:

All ball games must be played on the oval **ONLY**, and not on the roadways, between tents or around caravans. Throwing of any objects, (balls, stones or anything else) on any tent is forbidden.

CAMP INFORMATION

SECURITY: AFTER HOURS EMERGENCY CONTACT: 5665 7727

Security will be maintained on the grounds 24 hours a day and at night will include patrols with guard dogs. Valuables left unattended in your tents remains the responsibility of campers. We would advise campers not to leave valuables in their tents, vans or units.

GATES:

The Old Gympie Road entrance gates will be locked at 10.00 pm. Entrance to the grounds after 10.00 pm and before 6.00 am is through the front gate only. If you need to leave before 6.00 am, please notify security or superintendents the night before to make arrangements. There is a 24-hour security maintained in all designated car park areas.

CAMP CURFEW:

Camp Curfew is 10.00 pm which is considered retiring time and so we would ask that noise levels be kept to a minimum after this time. By 11.00 pm it is expected that all campers will be in their accommodation. People roaming the grounds after this time will be asked by security personnel to return immediately to their accommodation. If they refuse to comply, it will be considered grounds for removal from the property. Tent walls are thin and loud talking after 10.00 pm is disturbing to neighbours. Courtesy and respect for others requires your compliance.

YOUTH CHAPERONES:

Chaperones for young people under the age of 18 must be on site at night and must be living in the tent or van next to, or opposite, those being chaperoned. Chaperones must regularly keep in touch with the young people under their care and ensure that their tents and the close environs are kept clean and tidy at all times.

CHILD SAFETY:

Parents are reminded that their responsibility for their children does not cease when they come to camp. While every care is taken, the Conference does not accept responsibility for the care of children during camp. The ultimate responsibility for the care of children always remains with parents or guardians. Please ensure that you know the location of your children and young people and that they are adequately supervised throughout the camp, including between meetings.

DRESS:

Dress should be appropriate for a public Christian convention. Smart casual is appropriate for most occasions.

MAIL OR MESSAGES:

Messages for campers will be kept at the camp office, and will not be delivered except for **EXTREME EMERGENCIES**. The message board is on the outside wall at the front of the office. Particularly check before you leave camp for home.

INDUCTIVE LOOP:

Inductive loops enable people who have a hearing aid with a "T" switch position to hear clearly when sitting in the serviced area.

LOST PROPERTY:

All lost property should be delivered to the camp office.

ELECTRIC POWER CORDS:

All electrical power cords/leads used to connect a caravan to the electricity supply **MUST** be in a safe condition and "tested and tagged" by a suitably qualified person. The "next test due" date on the test tag must be current.

ELECTRICAL REPAIRS TO HIRED CARAVANS:

Camp electricians cannot be involved with electrical repairs to hired caravans. Any electrical repairs required to hired caravans are the responsibility of the hirer.

COOKING:

Be extra careful with all heating apparatus. Be especially careful with gas bottles and appliances as they are **AN EXTREME FIRE HAZARD**. Ensure that there are no **OUT OF DATE** or **LEAKING BOTTLES** and enclose all gas or primus flames in fire-protecting material. No electrical appliance should be used for heating or cooking in tents. Electricity in the tents is 32 volts. In the units, only the appliances listed on the unit regulations are acceptable (see unit walls).

FIRE HOSES:

Fire extinguishers are available at locations around the grounds, including the ABC, office, kitchen, eastern end of 13th Avenue, Ring Road near caravan 25. A fire tender truck is on standby. In case of fire, act swiftly, send a bystander to contact the Superintendent.

AUTOMATIC TELLER MACHINE (ATM):

An ATM is available outside the camp office that will enable campers to access their bank accounts for the withdrawal of cash, in a similar way to a normal ATM. Transactions, such as deposits and transferring of funds, are not available from this machine. The ATM can be accessed daily between 6.00 am and 10.00 pm (except Sabbath hours).

COURTESY CARTS:

Courtesy carts are provided (between 6.00 am and 30 minutes after the evening meeting concludes) for the use of campers with genuine

CAMP INFORMATION

transport needs. If you require the use of a courtesy cart, please contact the camp office, or any of the security personnel. If you would like to make a specific booking please contact the camp office. In the interests of safety, children are not permitted to seek joy rides on the courtesy carts.

FURNITURE:

All camp furniture should be treated with respect, as replacements are costly. Kindly return all camp furniture to appropriate stacks as directed by the Camp Superintendent at the conclusion of our camp program.

CAMP PROGRAM AND RADIO

Check out the camp website for daily updates, workshop information and locations along with a host of interesting news at sqbigcamp.com. A radio station will operate throughout camp to broadcast the big tent meetings and other interesting programs. Tune to channel 90.7 FM.

MATTRESS COLLECTION (SHED ONE): Outside these hours please call Matthew Goltz on 0414 014 315

Wednesday (September 13)

8.00 am – 12.30 pm, 1.30 pm – 5.00 pm

Thursday (September 14)

8.00 am – 12.30 pm, 1.30 pm – 5.30 pm,
7.00 pm until close of registration

Friday (September 15)

8.00 am – 12.30 pm, 1.30 pm – 5.00 pm,
6.00 pm until close of registration

Saturday (September 16)

6.00 pm – 7.30 pm

Sunday (September 17)

8.30 am – 11.30 pm, 1.30 pm – 3.30 pm

MATTRESS RETURN (SHED ONE)

Saturday (September 23)

6.00 pm – 9.00 pm

Sunday (September 24)

5.30 am – 11.00 pm

OFFICE HOURS

Sunday to Friday

10.00 am – 4.00 pm

LAST Saturday night (September 23)

6.00 pm – 7.30 pm

CAMP STORE

Sunday to Thursday

7.00 am – 6.00 pm

Friday

7.00 am – 5.00 pm

Saturday (night-time)

6.00 pm – 9.00 pm

Bulk store and ice sales

8.00 am – 5.00 pm

(Sunday – Friday)

KITCHEN TIMES

Lunch

12 noon

Friday Dinner

5.00 pm

Sunday to Thursday Dinner

5.00 pm

Saturday

6.00 pm

MEALS

Lunch and dinner meals will be available from Friday (September 15) to Saturday (September 23). Meals can be paid for with **EFTPOS ONLY (NO CASH)**. Sabbath Lunch is a set meal and pre-purchased tickets **ONLY**.

Meal tickets for Sabbath lunch are available at the **Kitchen**.

PIE SHOP

Sunday to Thursday

9.00 am – 7.00 pm
(while stock last)

Friday

9.00 am – 5.00 pm

Saturday (night-time)

6.00 pm – 8.00 pm

ICE CREAM SHOP

Sunday to Thursday

10.00 am – 7.00 pm

Friday

10.00 am – 5.00 pm

Saturday (night-time)

6.00 pm – 8.00 pm

ADVENTIST BOOK CENTRE

Sunday to Thursday

9.00 am – 7.00 pm

Friday

9.00 am – 4.00 pm

Saturday (night-time)

6.00 pm – 10.00 pm

EXPO HALL

Friday

CLOSED

Saturday/Sunday

2.30 pm – 5.30 pm & 6.30 pm – 10.00 pm

Daily

2.30 pm – 5.30 pm

Last Saturday

2.30 pm – 5.30 pm

PARKING INFORMATION

Please note that there are two car park areas (*Southern and Northern*). The Northern car park is accessed by turning right immediately after entering the gates and driving along the fence line to the far end of the camp ground. The Southern car park is accessed by the main entrance as you drive in.

To assist us in ensuring that our convention grounds are as safe as possible for pedestrians to move around to the various meeting places and activity sites, we ask for your co-operation to ensure that once you have unloaded your vehicle at your accommodation site, your vehicle is then removed from the camping grounds to the designated car parking areas.

At registration, campers will be given a coloured **Parking Permit** that is to be **displayed in your vehicle at all times**. You will be directed to the carpark (*Southern and Northern*) closest to your accommodation and the permit will allow you to park in the campers section of the assigned carpark. Cars without parking permits will only be allowed to park in the visitors section of the carpark. All cars, including caravanners' cars must be parked in the designated car parks, in order to comply with fire regulations. Day visitors to park in the southern car park

No cars will be allowed in to park permanently, or drive regularly in the tent and caravan areas.

Please do not park in areas that are clearly signposted as **NO PARKING AREAS**. We reserve the right to remove any vehicles that are parked in such areas.

Security in both parking areas will be maintained 24-hours a day. Courtesy buggies operate to assist you moving to and from the parking area and around the grounds.

Those vehicles displaying **Queensland Transport Disabled permits** will be allowed access to the camping areas.

However, if these vehicles are not required for transportation in the camping areas during camp, campers may also wish to park these vehicles in the designated parking area to assist in the camp operations.

The duration of camp will have several thousand people on the grounds at any one time. In order to make our grounds as safe as possible for pedestrians of all ages, we do aim to strictly limit vehicle access in and around the camping areas to an absolute minimum. In addition we are required to comply with fire regulations that instruct us that vehicles must be removed to the designated parking areas.

We appreciate that these arrangements may not be ideally convenient for all, however we would ask again for your co-operation to ensure that your vehicle is removed to the parking areas and for working with us in achieving the objective of a safe and accident free camp.

We do thank you sincerely for your co-operation in following these car parking arrangements and for appreciating the need for such in our camp program. In doing so, you will be working with us to ensure that our camping areas are as safe as possible for all to enjoy.

SABBATH ARRANGEMENTS:

Please note that on the last Sabbath of Camp there will be no vehicle access into the camping areas for any reason until after the close of Sabbath. Departures, pack up of tents and vans etc... is to occur after Sabbath Hours.

Big Tent and 25+ Program

BIG TENT	DEVOTIONAL	BIBLE STUDY	BIBLE APPLICATION	SCHEDULED MEETINGS	WORKSHOPS	EVENING
25+	7.30 am – 8 am	9.30 am – 10.30 am	11.00 am – 12 noon	1.15 pm – 2.15 pm	2.30 pm – 3.30 pm 3.45 pm – 4.45 pm	7 pm
FRIDAY 15						Brett Townend Giovanni Esposito
SABBATH 16	Gilbert Gangy	SABBATH SCHOOL Glenn Townend Giovanni Esposito (10:30am)	DIVINE SERVICE Joseph Kidder BE... Keli Pepa	MISSION PAGEANT 2.30 pm – 3.30 pm	OPENING SABBATH 5.30 pm – 6 pm Dayne Habermann	COMBINED CONCERT Sandra Entermann and friends TRIVIA NIGHT
SUNDAY 17	Peter Beamish Morning Prayer	BRUNCH (9 AM) PARENTING + (9.30 AM) Paul Borgas	SANITARIUM	LITERATURE EVANGELISM LE Hall (ALL WELCOME)	BOOK HOUR 3 pm – 4 pm	Joseph Kidder Giovanni Esposito
MONDAY 18	Michael Worker Morning Prayer	Robbie Berghan THE SOUND RELATIONSHIP HOUSE Paul Borgas	THE IMPACT OF GOD ON HEALTH Philip Rotionoff	LITERATURE EVANGELISM LE Hall (ALL WELCOME)	WORKSHOPS	Joseph Kidder Giovanni Esposito
TUESDAY 19	Kalvin Dever Morning Prayer	Robbie Berghan Q & A Giovanni Esposito	JESUS: MORE THAN HISTORY Jacob Ugljesa	LITERATURE EVANGELISM LE Hall (ALL WELCOME)	WORKSHOPS	Joseph Kidder Giovanni Esposito
WEDNESDAY 20	Sylvia Mendez Morning Prayer	Robbie Berghan TRIBAL IDENTITY Mark Turner	ELLEN WHITE AND ASSURANCE Jared Martin	LITERATURE EVANGELISM LE Hall (ALL WELCOME)	WORKSHOPS	Joseph Kidder Giovanni Esposito
THURSDAY 21	Kojo Akomeah Morning Prayer	Robbie Berghan GROW YOUR TRIBE Mark Turner	RELIGIOUS LIBERTY IN AUSTRALIA Kojo Akomeah	LITERATURE EVANGELISM LE Hall (ALL WELCOME)	WORKSHOPS	Joseph Kidder Giovanni Esposito
FRIDAY 22	Wayne Boehm Morning Prayer	Robbie Berghan LEAD LIKE IT MATTERS Dean Banks	CHILDREN'S DIVISION CONCERT	LITERATURE EVANGELISM LE Hall (ALL WELCOME)	OPENING SABBATH 5.30 pm – 6 pm Billy Martinez	Joseph Kidder Giovanni Esposito
SABBATH 23	Brenton Lowe	SABBATH SCHOOL Joseph Maticic Giovanni Esposito (10:30am)	DIVINE SERVICE Joseph Kidder Giovanni Esposito	COLIN BUCHANAN CONCERT Kids 3.30 pm – 4.10 pm Adults 4.30 pm – 5.10 pm		



REMEMBER TO BRING THIS PROGRAM TO CAMP

Youth, Teens and Juniors Program

	WORSHIP	MORNING	RECREATION	BIG TENT	EVENING
YOUTH	9.00 am – 9.30 am	11.00 am – 12.00 pm	VARIOUS TIMES	5.30 pm – 6 pm	7 pm (Hang Out Café)
TEENS	8.30 am – 9.00 am	VARIOUS TIMES	VARIOUS TIMES		7 pm (Hang Out Café)
JUNIOR	8.00 am – 9.45 am	9.00 am – 10.15 am	VARIOUS TIMES		7.00 pm
FRIDAY				OPENING SABBATH	Pr Meshach Soli
15					Pr Jonathon Gillard
SABBATH				CLOSING SABBATH	Maree Worker
16					Sports Night 7.00 pm NCC Sport Centre
SUNDAY	Morning Devotion	WORSHIP SERVICE Youth, Teens and Junior Tents 10am – 12pm			Junior's Got Talent 7.00 pm
17	Morning Worship	Morning Workshop	Sports & Games 3.00 pm		Pr Meshach Soli
	Morning Worship	STORMCo Service Workshop 9.00 am	Ten Pin Bowling 12.00 pm – 4.00 pm		Pr Jonathon Gillard
	Morning Worship	Morning Activities: Craft/Sport	Nerf Games NCC Centre 1 pm – 4 pm		Maree Worker
MONDAY	Morning Devotion	Morning Workshop	Ice Skating OR Ten Pin Bowling 12.00 pm – 4.00 pm		Pr Meshach Soli
18	Morning Worship	Bli Bli Water Park 11.30 am – 4.30 pm	Chermside Splash 11.30 am – 4.00 pm		Pr Jonathon Gillard
	Morning Worship	Morning Activities: Craft/Sport			Maree Worker
TUESDAY	Morning Devotion	Dreamworld 8.15 am – 6.00 pm			Pr Meshach Soli
19	Morning Worship	Ice Skating 12.00 pm – 4.00 pm			Festival Night
	Morning Worship	Morning Activities: Craft/Sport	Ten Pin Bowling 12.00 pm – 4.00 pm		Maree Worker
	Morning Devotion	Morning Workshop	Anything Goes 3.00 pm		Pr Meshach Soli
WEDNESDAY	Morning Devotion	Dreamworld 8.15 am – 6.00 pm			Pr Jonathon Gillard
20	Morning Worship	Morning Activities: Craft/Sport	Ice Skating 12.00 pm – 4.00 pm		Theme Dinner 6.30 pm
	Morning Worship	Morning Workshop	Ice Skating OR Ten Pin Bowling 12pm – 4.00 pm		Pr Meshach Soli
	Morning Devotion	STORMCo Service Workshop 9.30 am	Fun in the Sun 1.00 pm – 4.00 pm		Pr Jonathon Gillard
THURSDAY	Morning Devotion	Wet'n'Wild 8.15 am – 6 pm			Maree Worker
21	Morning Worship	Morning Workshop	Sports and Games 2.00 pm		Pr Meshach Soli
	Morning Devotion	STORMCo Service Project 9 am		OPENING SABBATH	Pr Jonathon Gillard
FRIDAY	Morning Worship	Morning Activities: Craft/Sport			Maree Worker
22	Morning Worship	WORSHIP SERVICE Youth, Teens and Junior Tents 10.00 am – 12.00 pm		CLOSING SABBATH	Movie Night – FREE 6.00 pm – 8.00 pm
SABBATH					
23					

NB: Please check with leaders for exact daily departure times.

Sun	Sports and Games	FREE
Mon	Ice Skating	\$30
	Ten Pin Bowling	\$35
Tue	Dreamworld	\$110
Wed	Anything Goes	FREE
Thu	Ice Skating	\$30
	Ten Pin Bowling	\$35
Fri	Sports and Games	FREE
Youth ACTIPASS \$177.50		Wristband \$2.50

Sat	Sports and Games	FREE
Sun	Ten Pin Bowling	\$35
Mon	Bli Bli Water Park	\$51
Tue	Ice Skating	\$30
Tue	Festival Night	\$20
Wed	Dreamworld	\$110
Thu	Fun in the Sun	FREE
Fri	STORMCo Service Project	FREE
Teens ACTIPASS \$248.50		Wristband \$2.50

Sat	Junior's Got Talent	FREE
Sun	Nerf Fun	\$20
Mon	Chermside Splash	\$26
Tue	Ten Pin Bowling	\$35
Wed	Ice Skating	\$30
	Theme Dinner	\$35
Thu	Wet'n'Wild	\$45
Sat	Movie Night	FREE
Morning Activities		
	Crafts/Sports	\$20/week OR \$5/day
Juniors ACTIPASS \$198.50		Wristband \$2.50

WRISTBAND PURCHASES CLOSE MIDNIGHT, THURSDAY 7TH OF SEPTEMBER 2023. DURING CAMP, ACTIVITIES WILL ONLY BE AVAILABLE TO PURCHASE VIA EMAIL.

ALL DIVISION PARTICIPANTS MUST PURCHASE A \$2.50 WRISTBAND TO ATTEND PAID ACTIVITIES. Activities purchased after the above date will incur a 10% surcharge. Activities purchased after Thursday 7th of September 2023 will incur a 10% surcharge. Prices listed above are the pre-camp amount!

WORKSHOP LIST

Sunday	Presenter	Venue	Time
Church Clerk Info	Joseph Maticic	Pine Rivers	2.00 pm – 3.00 pm
Monday	Presenter	Venue	Time
Elia Fitness Sessions	Elia Fitness	School	6.00 am – 7.00 am
Prayer Power	Nicu Dumbrava	School	2.30 pm – 3.30 pm
Hope Through Pain – Part 1	Lachlan Townend	Pine Rivers	2.30 pm – 3.30 pm
Grow your Church	Greg Pratt	School	2.30 pm – 3.30 pm
Dementia Awareness	Juanita Hughes	School	2.30 pm – 3.30 pm
Tools for Sharing your Faith – Part 1	Roger Goodwright & Humberto Rivera	School	2.30 pm – 3.30 pm
Elia Wellness	Elia Wellness	School	2.30 pm – 4.45 pm
Art Journaling as Worship	Rochelle Melville	School	2.30 pm – 4.45 pm
CSBHI/Christian Accessibility	Jenaya Lewis	School	3.45 pm – 4.45 pm
Connecting with your Neighbour	Nicu Dumbrava	School	3.45 pm – 4.45 pm
Hope Through Pain – Part 2	Lachlan Townend	Pine Rivers	3.45 pm – 4.45 pm
Tuesday	Presenter	Venue	Time
Elia Fitness Sessions	Elia Fitness	School	6.00 am – 7.00 am
Hope Through Pain – Part 1 (repeated)	Lachlan Townend	Pine Rivers	2.30 pm – 3.30 pm
Dementia Awareness	Juanita Hughes	School	2.30 pm – 3.30 pm
Tools for Sharing your Faith – Part 2	Sandros Bastos	School	2.30 pm – 3.30 pm
Prayer Power	Nicu Dumbrava	School	2.30 pm – 3.30 pm
Family Worship	Sylvia Menendez	School	2.30 pm – 3.30 pm
Elia Wellness	Elia Wellness	School	2.30 pm – 4.45 pm
Art Journaling as Worship	Rochelle Melville	School	2.30 pm – 4.45 pm
Tips and Ideas to Connect your Community	Nicu Dumbrava	School	3.45 pm – 4.45 pm
Hope Through Pain – Part 2 (repeated)	Lachlan Townend	Pine Rivers	3.45 pm – 4.45 pm
How to develop an effective Social Media Strategy for your church	Tim McTernan	School	3.45 pm – 4.45 pm
Wednesday	Presenter	Venue	Time
Elia Fitness Sessions	Elia Fitness	School	6.00 am – 7.00 am
Tools for Sharing Your Faith – Part 3	Humberto Rivera	School	2.30 pm – 3.30 pm
Dementia Awareness	Juanita Hughes	School	2.30 pm – 3.30 pm
Prayer Power	Nicu Dumbrava	School	2.30 pm – 3.30 pm
Elder Training	Trevor Mawer	School	2.30 pm – 3.30 pm
Personal Ministry Leaders Training and Updates	Greg Pratt	LE Hall	2.30 pm – 3.30 pm
Elia Wellness	Elia Wellness	School	2.30 pm – 4.45 pm
Art Journaling as Worship	Rochelle Melville	School	2.30 pm – 4.45 pm
CSBHI/Christian Accessibility	Jenaya Lewis	School	3.45 pm – 4.45 pm
Intergenerational Church	Christos Spero	School	3.45 pm – 4.45 pm
Connecting with your Neighbour	Nicu Dumbrava	School	3.45 pm – 4.45 pm
Thursday	Presenter	Venue	Time
Elia Fitness Sessions	Elia Fitness	School	6.00 am – 7.00 am
Dementia Awareness	Juanita Hughes	School	2.30 pm – 3.30 pm
Prayer Power	Nicu Dumbrava	School	2.30 pm – 3.30 pm
Leadership	Dean Banks	School	2.30 pm – 3.30 pm
Mum's at the Table	Melody Tan	School	2.30 pm – 3.30 pm
Tools for Sharing your Faith – Part 4	Humberto Rivera	School	2.30 pm – 3.30 pm
Elia Wellness	Elia Wellness	School	2.30 pm – 4.45 pm
Art Journaling as Worship	Rochelle Melville	School	2.30 pm – 4.45 pm
CSBHI/Christian Accessibility	Jenaya Lewis	School	3.45 pm – 4.45 pm
Communicating for the Kingdom	Jarrod Stackelroth	School	3.45 pm – 4.45 pm
Connecting with your Neighbour	Nicu Dumbrava	School	3.45 pm – 4.45 pm
Friday	Presenter	Venue	Time
Elia Fitness Sessions	Elia Fitness	School	6.00 am – 7.00 am

+25 TENT

Living in the **Miraculous**

Program

Morning Prayer (Sunday to Friday) **7:30am-8:00am**

Brunch (Sunday 17/09): **9:00am**

Workshops (Sunday to Friday) **9:30am-10:30am**

Worship (Friday to Friday) **7:00pm-8:30pm**

Trivia Night (Saturday 16/09) **7:00pm-8:30pm**

Worship (Sabbath Mornings) **10:30am-12:00pm**

SQ YOUTH TENT
BIG CAMP 2023

**ACTIVITY
TIMES**

Sunday 3pm
Sport & Rec

Monday 12pm
Bowling/Ice Skating

Tuesday 8:15am
Dreamworld

Wednesday 3:00pm
Anything Goes

Thursday 12:00pm
Ice Skating/Bowling

Friday 2:00pm
Sport & Rec

*Walking
in Light*

SPEAKER:
**PR MESCHACH
SOLI**

MORNING DEVOTIONS 9:00AM-9:30AM
WORKSHOPS 11:00AM-12:00PM
EVENING WORSHIP 7:00PM
YOUTH CAFE 8:30PM
SABBATH MORNING 10:00AM



SHINE

1 JOHN 1:7

TEEN TENT BIG CAMP 2023

SPEAKER

PR JONATHAN GILLARD

PROGRAM

Morning Worship: **8:30am, Sun-Tue, Thu-Fri**

StormCO Workshop: **9:00am, Sun, Thu-Fri**

Evening Worship Program: **7:00pm, Fri-Fri**

Sabbath Morning Program: **10:00am, both Saturdays**

ACTIVITIES

Saturday: Indoor Sports, 7pm - Free

Sunday : Ten Pin Bowling, 12pm - \$35

Monday: Bli Bli Water Park, 11:30am - \$51

Tuesday: Ice Skating, 12pm - \$30

Festival Night, 7pm - \$20

Wednesday : Dreamworld, 8:15am - \$110

Thursday: Fun in the Sun, 1:00pm - Free

Friday: StormCo Project, 9:00am - Free

AGES

13-15

AGE 10 - 12 YEARS

15TH - 23RD
SEPTEMBER

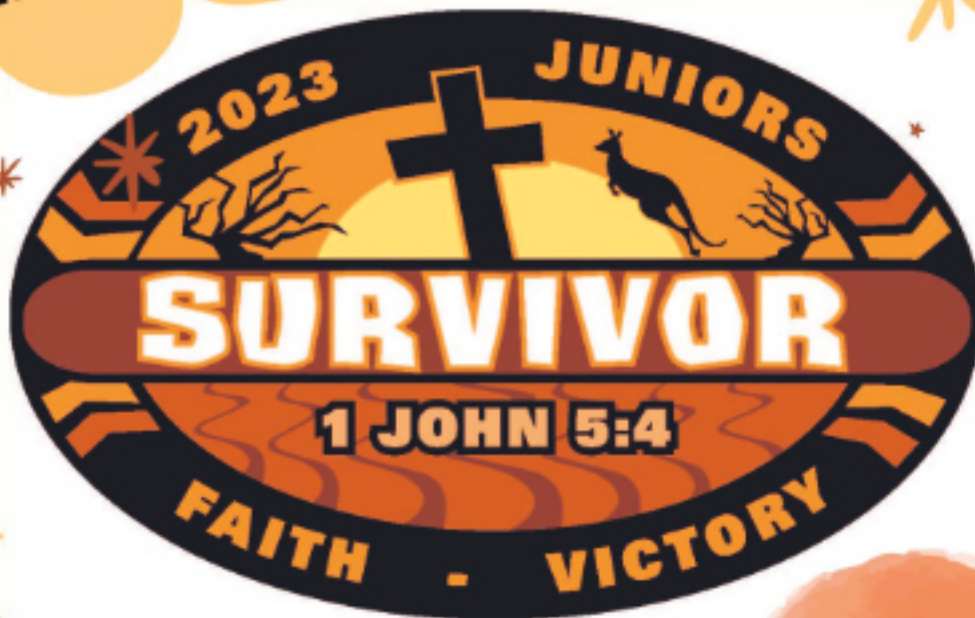

Activities

**Nightly Worship
Program
with Maree Worker
7pm**

First Saturday

Junior's Got Talent
7pm Junior Tent

Sunday

Nerf Wars
\$20
1pm - 4pm
NCC Sports Centre

Monday

Chermside Splash
\$26
11:30am-4pm

Tuesday

Ten Pin Bowling
\$35
12pm-4pm

Wednesday

Ice Skating \$30
12pm-4pm
Theme Dinner \$20
6:30pm Junior Tent

Thursday

Wet n Wild \$45
8:15am-6pm

Second Saturday

Movie Night
6pm Junior Tent

Morning Activities

Sun-Wed & Fri
\$5/day
9am Junior Tent

Full Actipass
(incl. Wristband)
\$198.50

Junior Tent



GOLD RUSH

DISCOVERING GOD'S PURPOSE

PRIMARY

AGES 7-9

WITH PR RAY MOAGA

BIG CAMP 2023

WORSHIP PROGRAM

First Sabbath

9:00 – 10:30 am

Sunday – Thursday

9:00 – 10:45 am

Friday

9:00 - 11:30

Second Sabbath

9:00 – 10:30 am

ACTIVITIES

Sunday

Old Time Carnival

Time: 1pm

Location: Oval

\$15

Monday

Gold Rush Challenge

Time: 2pm

Location: Oval

\$10

Tuesday

Wet n Messy

Time: 2pm

Location: Oval

\$10

Wednesday

Ten Pin Bowling

Time: 12pm

\$35

Thursday

Primary Only Swimming

Time: 11am

onsite

Pizza & Movie Night

Time: 4pm

Location: Primary Hall

\$13



ISLAND SEA EXPLORERS

Activities

2:00-3:30pm Monday - Thursday

Sunday

Old Time Carnivale
(Oval 1:00 - 4:00pm)

\$15

Tuesday

Games Galore
(Sports Centre)

\$10

Monday

Science Sparks
(Kindy Hall)

\$13

Wednesday

Water Wonder
(Oval)

\$13

Thursday

Amazing Animals
(Three Sessions 1:30, 2:20, 3:10)
(Oval)

\$13

KINDY

AGES 4-6

WORSHIP PROGRAM

9:00-10:00AM

BIG CAMP 2023

TOTS N TODDLERS

AGES 0-3

WORSHIP PROGRAM

9:00-10:00AM

BIG CAMP 2023

ACTIVITIES

WEEKLY PLAYGROUP PASS \$15

DAILY PLAYGROUP PASS \$3

PLAYGROUP:

2PM, SUNDAY - THURSDAY

**ALL ABOARD
WITH NOAH**

At the Table

**What does it look like
to be women who sit
at God's table?**

**Who do we invite to
sit at our table?**

**Monday to Friday
11am til 12pm**



Pr Sylvia Mendez
Women's & Family Ministries
Director for the Australian
Union Conference



Daniella May
Women's Ministries Director
for the South Queensland
Conference

Women's Ministries Tent
(next to the Pie Shop)

ATSIM CULTURAL WEAVING PROGRAM

Ivy Minniecon is a descendant of the Kuku Yalanji, Kabi Kabi, Gooreng Gooreng and South Sea Islander Nations, with an arts practice grounded in a sense of place, connection, and belonging to Country.

Ivy's main focus is the Yalanji weave of the *balji*, a traditional bag made from the *kakan* of the *duwar* (Black Palm), native to the Daintree Rainforest. Her current weaving practice translates lived experiences into a healing journey and holistically speaks of art and culture being linked intrinsically to our identity.

As an emerging artist and a graduate from the Contemporary Australian Indigenous Art program, Qld College of Art, Ivy is currently exhibiting nationally and has her artworks held in many collections. Currently studying a Bachelor of Visual Art (Honours), Ivy plans to start her Doctorate in of Visual Art in the coming years to ensure these traditional cultural practices are carried on for many generations to come.

"As an Indigenous weaver from Far North Queensland, I am aware that I live, work and respectfully practice on someone else's Country. Whilst there are synergies between weaving techniques across Australia, each individual nation has it's own unique way."

The weaving technique attached to my practice was taught to me by a Kuku Yalanji senior weaver and cultural practitioner. This unique weave from Country keeps me connected to place, purpose, and my identity.

These baskets are an ongoing series that looks at cultural practice as a form of healing and I weave every day while walking. I reflect on traditional cultural practices and the act of weaving creates a meditative state healing anxiety, stress and trauma memories.

The heart of my practice looks at holistic ideas of art and culture being intrinsically linked to our identity."



Please join Ivy at the ATSIM space in the expo hall to learn the art of cultural weaving from a Nationally Renowned Cultural Weaver. Make sure to book one of the two sessions offered at Big Camp to be sure not to miss this out on learning one of the oldest forms of art. You can make your booking at the ATSIM space in the Expo Hall

Dates: 18 & 20 of September
Time: 4:30 - 7:30 pm
Venue: Expo Hall

ABC BOOK HOUR—SUPER SPECIALS

Big Tent – Sunday, September 18
3.00 pm – 4.00 pm

CHILDREN'S DIVISION CONCERT

Big Tent – Friday, September 22
Featured from 11.00 am – 12 noon

CAMP EXPO HALL

Check out the Exhibitions from around our Conference and Division

EXPO HALL OPENING TIMES

First Friday	CLOSED
Sabbath & Sunday	2.30 pm – 5.30 pm 6.30 pm – 10.00 pm
Monday – Thursday	2.30 pm – 5.30 pm
Last Friday	2.30 pm – 5.30 pm

SINGLES

Singles Dinner together, 1st Sunday of Camp at 5.00 pm – VENUE to be updated.

More information will be shared at the café.

SANITARIUM

Discover how Sanitarium is creating positive change. Join us for our presentation on Sunday morning in the Big Tent or visit us in the Expo Hall at 11.00 am.

NEWSLETTER

Focus is produced by the South Queensland Conference Communication Department, 400 Boundary Street, Spring Hill, QLD 4000.

Phone: (07) 3218 7777;
Fax: (07) 3236 1305;
Email: sqfocus@adventist.org.au

President—Brett Townend
Editorial Secretary/Camp Edition—Julie Lang

Design and Print by Signs Publishing,
Warburton, Victoria 3799

COLIN BUCHANAN

25TH ANNIVERSARY

Remember the LORD

**LIVE IN CONCERT
KIDS TOUR**

**AUSTRALIA'S
NO.1 KIDS
CHRISTIAN
ARTIST**

SATURDAY 23RD SEPTEMBER

SOUTH QUEENSLAND ANNUAL CONFERENCE, SEVENTH DAY ADVENTIST

WATSON PARK, 337 OLD GYMPIE ROAD, DAKABIN

For more info, visit: sqbigcamp.com





125
years
OF SERVING GOODNESS



Free
Sanitarium
product
samples



Exciting Update!

SUNDAY

11:00 am

@ the Big Tent