

# MISSION REFOCUS

19-27 SEPTEMBER, 2025



## BIG CAMP PROGRAM



Seventh-day  
Adventist Church™

*South Queensland*

# SOUTH QUEENSLAND CAMP PROGRAM

## Guests from beyond South Queensland

### Morobe Mission

Pr Kua Nugai

### South Pacific Division

Mrs Pam Townend  
Ms Melissa Sanburg  
Pr Wayne Krause  
Pr Danny Philip  
Mrs Carol Boehm  
Ms Rose Miranda  
Mr Tim McTernan  
Pr David Jones  
Ms Elizabeth Travers  
Ms Shaylee Walsh

### AUC

Pr Nicu Dumbrava

### Adventist Media

Pr Wayne Boehm  
Ms Cassie Etwell  
Ms Sharon Martin  
Ms Zanita Fletcher  
Mr Allan Cameron

### ADRA

Ms Charlene Luzuk  
Ms Kelli-Jo Leslie

### Avondale University

Mr Lyndon Darko  
Pr Sean Berkeley  
Mrs Cara Berkeley

### Elia Wellness

Ms Geraldine Przybylko  
Ms Alex Lopez  
Ms Christina Leimena

### FaithFM

Mr Benjamin Ng  
Mr Paul Holton  
Mr Marco Vrancic

### ACA

Mr Alex Rodriguez

## MISSION REFOCUS, BIG CAMP 2025



Pr Brett Townend  
President



Pr Joseph Maticic  
General Secretary



Mr Scott Hopkins  
Chief Financial  
Officer

Australia seems to be becoming an increasingly secular country. The last national census, 2021, showed that for the first time in our history, under 50% of the population identified as Christian. The number of actual Christians is also declining in real terms, not just as a percentage of the population.

This is challenging information for a church who understand that its mission is to make Disciples. The challenge was already huge, but it seems like we are actually going backwards in real terms. Two things will turn this around; the power of the Holy Spirit, and your witness to God's power in your own life. The privilege we have is to join our testimony with the power of the Holy Spirit as a witness to others. "You will receive power", and "you will be my witnesses" we are told in Acts 1:8.

Our Camp Meeting is an opportunity for us to connect with each other, to meet family and friends, to make new friends, and to connect with God as we grow in a sense of the purpose that He has called us to.

My prayer is that during this Camp meeting we will see clearly the mission before us, and be inspired by the part He calls us to play in sharing love and hope to the world.

On behalf of the South Queensland Conference team, I'm glad you're here at Big Camp 2025, and I know that you will be blessed as you worship and fellowship with people from around our Conference.

Welcome!

**Brett Townend**  
President

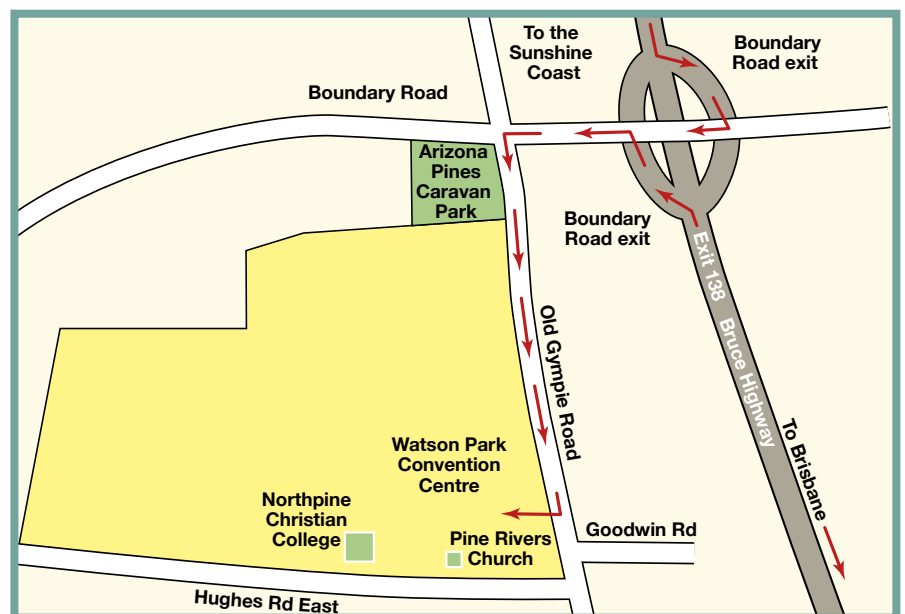

# KEYNOTE SPEAKERS

## Big Tent

### Dr Gary Krause

Born in Fiji, Gary Krause is director of the General Conference Office of Adventist Mission (AdventistMission.org), which cares for Global Mission church planting and Mission Awareness. His wife, Bettina—a fellow Australian—is editor of Liberty Magazine. Their daughter, Bethany, is a university student. Gary holds a PhD from the University of Queensland, focusing on wholistic urban mission. He is the author of two books: God's Great Missionaries and God's Mission My Mission—both published by Pacific Press.



## 25+

### Pr Abner Campos

Abner Campos serves as the lead pastor of the Volunteer Park Seventh-Day Adventist Church. Born of Latin American immigrants and having lived in many environments with diverse groups of people, he is able to reach across ages, stages, and cultural groups to clearly communicate the love of God.

With a keen eye on the biblical text, Abner helps congregations grapple with the Word of God in the world of God. Recognizing the great challenges of the Christian experience, he aims to lift our gaze to the Risen Christ in the power of Spirit who works among us today.

Abner & Debbie live in the beautiful pacific Northwest Seattle and together they are building a life with their daughter Adelina.

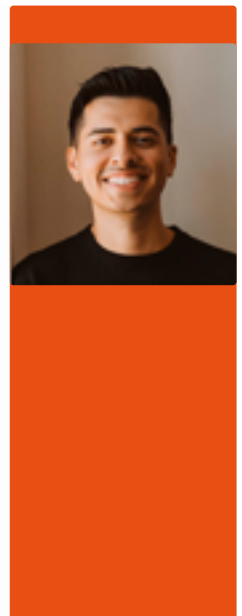

## Youth

### Pr Dejan Stojkovic

Dejan Stojkovic was born in Kragujevac, Serbia, where he grew up during the complex years of post-communist transition and regional conflict. Despite these challenges, his heart for ministry and love for Jesus continued to deepen. In 2001, he moved to England to study theology at Newbold College, where he completed both undergraduate and postgraduate degrees.

While at Newbold, Dejan launched the student-led worship service Experience, which became a catalyst for vibrant worship and spiritual renewal. He later served as youth pastor at Stanborough Park Church, where he established the Parallel Service—a creative outreach and reclamation ministry for youth and young adults.

In 2010, Dejan married Deana and together they are raising 4 beautiful children - Zara, Stefan, Ana and Filip. His mission in life is to prepare young people for the second coming of Jesus.

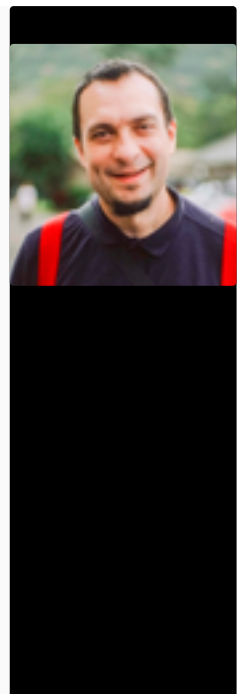

# KEYNOTE SPEAKERS

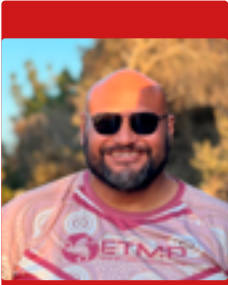

## Teens

### Pr David Leo

"Pastor David grew up right here in South Queensland, so coming back feels a bit like coming home. These days, he lives in Tasmania, where he serves as the Youth Director for the Seventh-day Adventist Church.

David is married and has three kids, aged 18, 14, and 11, but he still hasn't figured out how his teenage kids are so weird! He loved going to Big Camp when he was younger and can't wait to hang out with you, share some epic stories about Jesus, and have some serious fun together.

He loves the outdoors, camping, and is always up for a game of sport. Especially if it involves a bit of friendly competition (especially handball). Whether you're into deep chats or just looking for someone to play run-it-straight with, Pastor David's the kind of speaker who's ready to do both.

Get ready for a week full of laughs, worship, and moments that he's hoping will change your life."



## Juniors

### Pr Simon Hutton

Hey there! I'm Pr Simo, and I'm excited to be hanging out with you at Big Camp!

I love spending time with my family, going 4WDing through the high country of Victoria, and camping under the stars. I also enjoy watching sports (except maybe underwater chess), especially anything that goes fast... race cars, motorbikes... you name it!

Over the years, I have worked as a designer, teacher, school chaplain, and in churches! These days, I help school chaplains across Victoria bring hope, fun, and Jesus to students.

One thing that I'm passionate about is helping people, especially young legends like you, discover how awesome it is to follow Jesus and be part of God's Kingdom Quest.

Let's do this!

# KEYNOTE SPEAKERS

## Primary

### Pr Terence Greenfield

Hi. My name is Terence and I'm a Pastor with the Greater Sydney Conference. I was born and raised in beautiful New Zealand—so yes, I've got a soft spot for Rugby, Basketball (and all sports really), but most importantly, God.

For five years I served as a school chaplain, and now I'm blessed to lead both Mountain View and Hurstville Seventh-day Adventist Churches. I have three great kids aged 16, 12, and 7, who keep me on my toes. More than anything, I love seeing kids and young people connect with God in real and powerful ways.

I'm looking forward to catching up with you all at Big Camp.



## Bible Application

### Pr Quintin Betteridge

Quintin Betteridge is a pastor, preacher, and practical theologian focused on helping the church witness meaningfully in a post-Christian world.

He serves as senior pastor at Kingscliff Seventh-day Adventist Church. His work centres on *missional intelligence*—the ability to engage secular culture with theological depth and Christlike presence

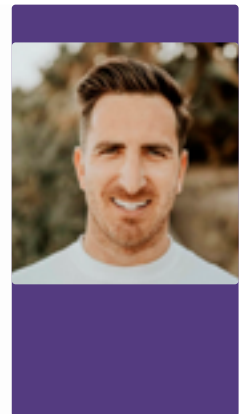

## Camp Staff and Division Leaders

### SUPERINTENDENTS

Pr Graham Chapman	0498 700 903
Pr David Kelsey	0424 901 301
Pr Neil Redman	0432 331 189
Pr Trevor Mawer	0423 072 933

### REGISTRATION

Pr Dragan Kanazir	0488 378 002
-------------------	--------------

**BIG TENT** Pr Zeny Vidacak 0410 694 894

**25+** Pr Dayne Habermann 0404 754 711

**YOUTH** Pr Christos Spero 0421 867 631

**TEENS** Pr Rick Meale 0435 502 757

### MAINTENANCE

Mr Steve Plahn	N/A
Pr Mark Goldsmith	0417 917 725
Pr Jakob Kelava	0466 348 502

### FAMILY TENTS

Pr Sasa Todorovic	0434 283 908
-------------------	--------------

**JUNIOR** Pr Andre Hamilton 0401 222 544

**PRIMARY** Pr Ben Ah Sam 0431 541 219

**KINDY** Pr Gideon Okesene 0405 514 440

**BABIES** Mrs Janese Cameron 0451 122 440

# CAMP INFORMATION

**YOUR COOPERATION WITH THESE GUIDELINES IS APPRECIATED.**

## **CAMP SECURITY (AFTER HOURS ONLY)**

**BSM Security (5665 7727) 24/7**

All other after-hour emergencies should be directed to the superintendents.

## **NO DOCTOR ON SITE!**

*Please note:* The closest Doctors to the camp ground are below:

**Kallangur Family Medical Practice (3886 0588)**

Lillybrook Shopping Village

**Family Medical Practice (3204 4222)**

1380 Kallangur Anzac Avenue

## **ABUSE**

Verbal and physical abuse, bullying and antisocial behaviour of any kind **WILL NOT BE TOLERATED** under any circumstances. The relevant authorities will be contacted and any persons on site displaying any of these behaviour's will be removed from the property. Physical violence will involve the Police and your immediate removal from the property.

## **DRUG-FREE ZONE**

Alcohol, illicit drugs, cigarettes and E-cigarettes **ARE NOT PERMITTED** on the grounds. Any persons found engaging in these activities will be removed from the property.

## **NORTHPINE CHRISTIAN COLLEGE**

Northpine Christian College and its environs are strictly out of bounds, except for those attending afternoon workshops. This also includes all playground equipment and undercover sports areas. Offenders will be asked to leave the area. Repeat offenders may be evicted from the property.

## **PRIVATE BUSINESS**

Camp is not to be used to further personal business activities. Campers and day visitors are asked not to distribute, sell or canvass anything that has not been authorised by Conference Administration.

## **LAKE AREA**

The area around the dam at the back of the property, apart from the walking track, is out of bounds for campers. Parents must take the responsibility of advising their children to stay away from the area of open water, which could pose a danger to young campers.

## **HYGIENE-WASTE WATER DISPOSAL**

Campers in Conference tents, please scatter wastewater on grass **DO NOT** pour on or around the tent tie down points. Pouring wastewater around the tie down points will cause the ground to become sodden and the tie down points to become loose and fail.

Caravanner's please place your grey water hoses into the four-way concrete trap near your power outlet. If you cannot do this, please place a bucket under the grey water outlet pipe of your caravan and pour the wastewater down the drainage outlet.

## **GARBAGE**

Please place all garbage in garbage bags, **before placing** in the large garbage containers. **Also**, ensure that garbage is **'pushed down'**. Keep the grounds around your tent, caravan or unit free from litter. If you see rubbish on the ground, please pick it up and place in the bins. **PLEASE DO NOT** pile rubbish on the ground. If the bins are away being serviced or are full. Return at a later time with your rubbish once the bins have been emptied or find another bin close by. Thank you.

When leaving at the conclusion of our Camp program, please **DO NOT** stack garbage **IN FRONT** of the bins if they are full. Please place your rubbish behind or to the side of the bin.

## **TOILETS AND SHOWERS**

Parents or guardians (18yo) will accompany children 12 years old and younger and supervise them at all times while in the toilet/shower blocks. Please shower, where possible, before 10:00 pm (lights out) and **KEEP SHOWER TIME AS BRIEF AS POSSIBLE.**

## **LAUNDRY**

Coin operated washing machines and dryers are available in the toilet blocks throughout the campground, except in the main toilet block between the units.

# CAMP INFORMATION

## SWIMMING POOL

Swimming pool hours will be posted on the gate at the pool. The pool is limited to 150 people—you may need to wait in line. Children 12 years and under must be accompanied by an adult (18 or over). Everyone must wear shoes when entering and exiting the swimming pool surrounds; pool supervisors will monitor that this is being followed. Always **OBEY** the lifeguard.

### POOL OPENING HOURS:

Sunday to Thursday 2 pm – 5 pm  
Friday 2 pm – 4 pm.

## LP GAS BOTTLE / CYLINDER SAFETY

All LPG bottles/cylinders brought on site, being by campers, must be undamaged and stamped with a current test date (not more than 10 years old). "Out of date" bottles/cylinders cannot be brought on site. Random checks will be conducted, and "out-of-date" bottles will be confiscated as a safety measure.

## GENERATORS

Generators may **ONLY** be used in the **BUSH CAMPING AREA**. Low decibel (dB) generators, up to 2.0 Kva, with a maximum noise level output of up to 65 dB at 7 metres are appropriate in this camp site. Generators may only be used between **7 am – 8 pm** to avoid disturbing other campers.

To reduce the risk of starting a wildfire from your generator, please:

- Locate the generator in an area clear of fuels, dry grass or other combustible materials
- Ensure extension cords do not cross access tracks and are rated for external use and have a current Test Tag attached
- Ensure you follow the manufacturer's guidelines for safe operation of your generator
- Ensure you are present whenever the generator **IS OPERATING**
- Never use the generator on days of local fire bans

## ANIMALS

In the interests of camp hygiene, **NO ANIMALS** are permitted on the campground unless they are a registered service animal and have been

given prior permission to be present by the Camp Administration. All service animals must be visibly identifiable as such, and you may be asked to see your animal's registration.

## TENT CARE

Keep all ropes taut. Knots on wall ropes are pulled through a loop in the rope and tied off. Please take care that any sharp objects are not rubbing against the canvas inside or outside your tent. If you happen to notice a tent, apart from your own, that needs attention please notify the Camp Superintendent. Please do not permit children to play with any tent ropes.

## DISABLED PARKING

Cars displaying Government issued Disabled Parking Permits, will be allowed to park within the campground in the designated areas. However, if you do not require your vehicle for transport in the camping areas, it would assist us if you could please park in the main car park.

## SUPERINTENDENT'S OFFICE

The Camp Superintendent's office is located at the end of the camp office building. A superintendent is rostered on duty between 7 am and 10 pm. Should you need assistance outside of these hours, please contact our rostered security personnel.

## SPEED LIMIT

Within the campgrounds the speed limit is 10 km per hour. This is essentially walking pace. This limit will be strictly enforced. **NO EXCEPTIONS!**

## USE OF RECREATIONAL MOBILITY DEVICES

Camp is pedestrian territory. For the safety of campers, no bicycles, motorcycles, mini-bikes, rollerblades/roller skates, scooters, including E-Scooters, skateboards, wheel shoes/skate shoes, or any other source modes of transport will **NOT** be permitted to be ridden on campground during camp. **THIS IS A SAFETY REQUIREMENT!**

## SPECIAL NEEDS: MOTORISED WHEEL CHAIRS, MOBILITY SCOOTERS

We wish to support those with a disability by allowing motorised wheelchairs and mobility scooters on the camp ground, which have been registered through Queensland Government Department of Transport and Main Roads, on the condition that the registered mobility devices have

# CAMP INFORMATION

also been listed on camp application forms, and registered and acknowledged by Camp Registration prior to arrival. Unregistered or unauthorised vehicles will be escorted away.

## **BALL GAMES**

All ball games must be played on the oval **ONLY**, and not on the roadways, between tents or around caravans. Throwing of any objects (balls, stones or anything else) on any tent is forbidden.

## **SECURITY**

Security will be maintained on the grounds 24 hours a day and night will include patrols with guard dogs. Valuables left unattended in your tents remain the responsibility of campers. We would advise campers not to leave valuables in their tents, vans or units.

**AFTER HOURS EMERGENCY CONTACT: 5665 7727**

## **GATES**

The main Old Gympie Road entrance gates will be locked at 10:00 pm. Entrance to the grounds after 10:00 pm and before 5:00 am is through this gate only. If you need to enter after 10pm flash your lights or toot your horn to alert the security guard and they will assist you. To exit push the green button on the pole on the right-hand side of the road, if the gate does not open, please toot your horn to alert the security guard.

If you are able to notify security or the superintendents the night before to make arrangements, that would be appreciated. There is 24-hour security maintained in all designated car park areas.

## **CAMP CURFEW**

Camp Curfew is 10:00 pm which is considered retiring time and so we would ask that noise levels be kept to a minimum after this time. By 11:00 pm it is expected that all campers will be in their accommodation. If people are roaming the grounds after this time they will be asked by security personnel to return immediately to their accommodation. If they refuse to comply, it will be considered grounds for removal from the property. Tent walls are thin, and loud talking after 10:00 pm is disturbing to neighbours. Courtesy and respect for others requires your compliance.

## **YOUTH CHAPERONES**

Chaperones for young people under the age of 18 must be on site at night and must be living in the tent or caravan next to, or opposite, those being chaperoned. Chaperones must regularly keep in touch with the young people under their care and know where they are at all times. Chaperones must also ensure that their accommodation and the close environments are always kept clean and tidy.

## **CHILD SAFETY**

Parents are reminded that their responsibility for their children does not cease when they enter the property. While every care is taken, to provide a safe environment for everyone, the Conference does not accept responsibility for the care of children during camp.

The ultimate responsibility for the care of children always remains with parents or guardians. Please ensure that you know the location of your underage children and teens, and that they are always supervised throughout the entirety of camp.

## **DRESS**

Dress should be appropriate for a public Christian convention. Smart casual is appropriate for most occasions.

## **INDUCTIVE LOOP**

An inductive loop is provided in the Big Tent to enable people who have a hearing aid with a "T" switch position to hear clearly when sitting in the serviced area.

## **LOST PROPERTY**

Lost property should be delivered to the camp office.

## **ELECTRIC POWER CORDS**

All electrical power cords/leads used to connect a caravan to the electricity supply **MUST** be in a safe condition and "tested and tagged" and in date.

## **ELECTRICAL REPAIRS TO HIRED CARAVANS**

Camp electricians will not be involved with electrical repairs to hire or personal caravans. Any electrical repairs required to the hired or personal caravans are the responsibility of the hirer, through the hiring company or owner.

# CAMP INFORMATION

## COOKING

Be extra careful with all heating apparatus. Be especially careful with gas bottles and appliances as they are **AN EXTREME FIRE HAZARD**. Ensure that there are no **OUT OF DATE** or **LEAKING BOTTLES** and enclose all gas or primus flames in fire protecting material. No electrical appliance should be used for heating or cooking in tents. Electricity in the tents is 32 volts. In the units, only the appliances listed in the unit regulations are acceptable.

**NO COOKING IN UNITS**, if you are cooking in the unit please take all safety precautions.

## FIRE HOSES

Fire hose reels (water) are available throughout the facility and there are signs indicating their location. Fire extinguishers are also available at locations throughout the buildings and grounds. A fire tender truck is on standby. In case of fire, act swiftly, send a bystander to contact the Superintendent, should there be an emergency.

## AUTOMATIC TELLER MACHINE (ATM)

An ATM is available outside the camp office that will only dispense cash for your selected accounts. Deposits and transfer of funds are not available from this machine. **AVAILABLE 24/7**.

## BUGGIES

Buggies are provided (between 6:00am and 30 minutes after the evening meeting concludes in the Family Tent) for the use of campers with genuine transport needs. If you require the use of a Buggy, please contact the camp office, or any of the security personnel.

If you would like to make a specific booking, please contact the camp office, or the buggy coordinator at their demountable opposite the motel units.

In the interests of safety, children are not permitted to joy rides on the buggies or to chase them.

## RECYCLING

Recycling is available at Shed One (located behind the Kindy Hall) during the standard Shed opening hours, 8:30am until 11:30am and 1:30pm until 3:30pm daily. These hours are applicable, Sunday, September 21 until Friday, September 26.

## FURNITURE

All camp furniture should be treated with respect, as replacements are costly. Kindly return all camp furniture to appropriate stacks as directed by the Camp Superintendent at the conclusion of our camp program.

**2025 CAMP MISSION OFFERING**

Fulton Adventist University College  
"Others" | EST 1905

**FULTON CHAPEL  
& MISSIONARY  
TRAINING CENTRE**

Seventh-day  
Adventist Church™  
*Australia & New Zealand*

# CAMP INFORMATION

## CAMP PROGRAM AND RADIO

Check out the camp website for daily updates, workshop information and locations along with a host of interesting news at [sqbigcamp.com](http://sqbigcamp.com).

A radio station will operate throughout camp to broadcast the big tent meetings and other interesting programs. Tune to channel 90.7 FM.

### **MATTRESS COLLECTION (SHED ONE):** *Collection outside these hours please call Matthew Goltz on 0414 014 315.*

Wednesday (September 17)  
8.00 am – 12.30 pm, 1.30 pm – 5.00 pm

Thursday (September 18)  
8.00 am – 12.30 pm, 1.30 pm – 5.30 pm,  
7.00 pm until close of registration

Friday (September 19)  
8.00 am – 12.30 pm, 1.30 pm – 5.00 pm,  
6.00 pm until close of registration

Saturday (September 20)  
6.00 pm – 7.30 pm

Sunday (September 28)  
8.30 am – 11.30 pm, 1.30 pm – 3.30 pm

### **MATTRESS RETURN (SHED ONE)**

Saturday (September 27) 6.00 pm – 9.00 pm

Sunday (September 28) 5.30 am – 11.00 pm

### **OFFICE HOURS**

Sunday to Friday 10.00 am – 4.00 pm

#### **Actipass Collection**

Sunday 8.00 am – 12.00 pm  
Monday to Friday 10.00 am – 4.00 pm

### **CAMP STORE**

Sunday to Thursday 7.00 am – 6.00 pm

Friday 7.00 am – 5.00 pm

Saturday 6.00 pm – 9.00 pm

### **KITCHEN TIMES**

Lunch 12 noon

Sunday to Friday Dinner 5.00 pm

Saturday 6.00 pm

### **MEALS**

**Meals tickets for SABBATH LUNCH ONLY** must be prebooked and paid for via the camp office, or online at registration. Meals from the kitchen during the week can be paid for by **EFTPOS ONLY**.

### **PIE SHOP**

Sunday to Thursday (*while stock last*) 9.00 am – 7.00 pm

Friday 9.00 am – 5.00 pm

Saturday (night-time) 6.00 pm – 8.00 pm

### **ICE CREAM SHOP**

Sunday to Thursday 10.00 am – 7.00 pm

Friday 10.00 am – 5.00 pm

Saturday 6.00 pm – 8.00 pm

### **ADVENTIST BOOK CENTRE**

Sunday to Thursday 8.30 am – 7 pm, 8.30 pm – 10 pm

Friday 8.30 am – 4.00 pm

Saturday (night-time) 6.00 pm – 10.00 pm

Book hour (First Sunday) 3.30 pm – 4.30 pm

### **EXPO HALL**

First Friday CLOSED

Weekdays 2.30 pm – 5.30 pm

Saturday/Sunday 2.30 pm – 5.30 pm / 6.30 – 10.00 pm

Last Saturday 2.00 pm – 4.00 pm

# PARKING INFORMATION

Please note that there are two car park areas (*Southern and Northern*). The Northern car park is accessed by turning right immediately after entering the gates and driving along the fence line to the far end of the property. A guard is stationed at the entrance to this carpark. The Southern carpark is to the left and right of the entry road to reception.

At registration, campers will be given a coloured **Parking Permit** that is to be always **displayed in your vehicle**. You will be directed to the car park (*Southern or Northern*) closest to your accommodation and the permit will allow you to park in the campers' section of the assigned car park. Cars without parking permits will only be allowed to park in the visitors' section of the car park. All vehicles, including caravans, tow vehicles must be parked in the designated car parks, in order to comply with fire regulations.

To assist us in ensuring that our convention grounds are as safe as possible for pedestrians to move around to the various meeting places and activity sites, we ask for your co-operation to ensure that once you have unloaded your vehicle at your accommodation site, your vehicle is then removed from the camping grounds to the designated car parking areas, you have requested or been assigned.

No unauthorized vehicles will be allowed in to park permanently or drive regularly in the tent and caravan areas.

Please do not park in areas that are clearly signposted as **NO PARKING AREAS**. We reserve the right to remove any vehicles that are parked in such areas.

Security in both parking areas will be maintained 24 hours a day. Courtesy buggies operate to assist you moving to and from the parking area and around the grounds.

Once camp commences at sunset on the first Friday, and until sunset on the second Saturday, no vehicular traffic to your camping/unit accommodation will be allowed. If you wish to pack up and leave, arrangements for this must be organised with the duty superintendent. If you are in a caravan and wish to leave (apart from the last Sabbath - see **SABBATH ARRANGEMENTS** below) arrangements can be made at reception who will notify the duty superintendent and security. A security/safety escort from your site will be provided.

Those vehicles displaying **Queensland Transport Disabled permits** will be allowed access to the camping areas. However, if these vehicles are not required for transportation in the camping areas during camp, it would

be appreciated if these vehicles can be parked in the designated parking area to assist in the camp operations.

During our camp program, we will have several thousand people on our grounds at any one time. To make our grounds as safe as possible for pedestrians of all ages, we do aim to strictly limit vehicle access in and around the camping areas to an absolute minimum. In addition, we are required to comply with fire regulations that instruct us that vehicles must be removed to the designated parking areas.

We appreciate that these arrangements may not be ideally convenient for all, however we would ask again for your co-operation to ensure that your vehicle is removed to the parking areas and for working with us in achieving the objective of a safe and accident-free camp.

We do thank you sincerely for your co-operation in following these car parking arrangements and for appreciating the need for such in our camp program. In doing so, you will be working with us to ensure that our camping areas are as safe as possible for all to enjoy.

**SABBATH ARRANGEMENTS** – The main entry gate off Old Gympie Road WILL BE closed at 8:30am and reopen at 11:00am, on both Sabbath mornings of Big Camp. There will be police enforcing this for safety reasons. Entry will only be via Hughes Road East to park on the ovals at the rear of the property. PWD permit holding vehicles will be allowed entry through Gate 1 and directed to park as close as possible to the family tent venue.

If you hold a valid parking permit for the property and find yourself outside the venue during this time you WILL NOT be allowed to enter through the main gate. You will enter, via Hughes Road East, and park where the parking attendants direct you. You can bring your car into your designated car park once the front gate opens at 11:00am.

It is advisable NOT to park on the footpath or road edge, Council parking Inspectors patrol Old Gympie Road during this event, and they will issue parking Infringements tickets.

ALSO NOTE: On the last Sabbath of Camp there will be no vehicle access into any of the camping areas, including caravans, for any reason until after the close of Sabbath. Should you require to leave on Sabbath the Superintendent on duty can arrange a buggy to assist with taking your belongings to your vehicle. There will be no exceptions.

# Women's Ministries

BIG CAMP 2025



## Anointed to Bless

**Monday to Friday**  
**11am - 12pm**

BRING  
your  
BIBLE

Join Daniella and unpack practical, every day ways, to walk in your anointing the Jesus way.

Each day, we will unpack 1 of 5 simple ways we can live out our anointing, love our neighbour, and change the world.



## Locks of Blessings

**Monday to Friday**

**8.30am - 10.30am & 1.30pm - 4.30pm**

Emma is an experienced hairdresser and would love to cut your hair during Big Camp.

- No bookings required.
- A completed Go Bag or financial donation required.
- Simply line up during the above times.

**All funds raised go to support our**  
**ADRA Go Bags initiative**

Together we can make a meaningful difference in the lives of those affected by domestic violence.



**Women's Ministries Tent**  
(beside the Pie Shop)

Seventh-day Adventist Church Women's Ministries Sth Qld

## ADRA Go Bags PACKING LIST

**Together, bringing hope and dignity to women facing domestic violence**

If you would like to join our efforts, we invite you to drop into the **Women's Ministry Tent at Big Camp** this year with your Go Bag all packed with only the items listed below.

PLEASE NOTE - we will not be able to accept individual items or partially filled bags.

	<b>Shampoo &amp; Conditioner</b>		<b>Loofah</b>		<b>Notebook &amp; 1 Pen</b>
	<b>Shower Gel</b> (No cakes of soap)		<b>Deodorant</b>		<b>Hygiene Products</b>
	<b>Hair Brush &amp; Hair Ties</b>		<b>Toothbrush &amp; Toothpaste</b>		<b>Face Wipes</b>
	<b>Small Pkt of Tissues</b>		<b>Lip Balm</b>		<b>Moisturizer</b>
			<b>Backpack</b> (No duffle bags)	<b>PLEASE NOTE</b>	<b>No Razors</b> <b>No Handsanitizer</b>

25+

echo the kingdom

Weekday Devotions 8:30am  
Cafe from 7.30am - 11am (excl Saturdays)

Weekday Workshops 11am

**KIDS CLUB OPENS FROM 6:45PM**  
**EVENING WORSHIPS 7PM**  
**CAFE OPENS AT 6PM - LATE**

Saturday Trivia Night 7pm (20 Sep)

**SABBATH WORSHIP SERVICES 10:30AM**

Sunday Breakfast 9am (21 Sep)

# SHARE HOPE THROUGH LITERATURE!

DISCOVER PRACTICAL  
WITNESSING TOOLS & HEAR  
POWERFUL STORIES OF FAITH

1:15PM - 2:15PM

MON, TUES & THURS

IN THE LITERATURE  
EVANGELISM HALL

 HALL 1, BEHIND BIG TENT,  
NEAR TOTS N TODDLERS



**YOUR TURN! COME ALONG AND SHARE HOPE, GIVING  
AWAY BOOKS IN THE COMMUNITY ON WEDNESDAY  
FROM 1PM-2PM (MEET 1PM AT LE HALL)**

# BIG CAMP PROGRAM 2025

## Big Tent and 25+ Tent

BIG TENT	DEVOTIONAL	BIBLE STUDY	BIBLE APPLICATION	SCHEDULED MEETINGS	WORKSHOPS	EVENING
25+	9:30 am – 8 am CAFE 7:30 am – 11 am	9:30 am – 10:30 am DEVOTIONS 8:30 am	11:00 am – 12 noon WORKSHOPS 11:00 am	1:15 pm – 2:15 pm	2:30 pm – 3:30 pm 3:45 pm – 4:45 pm	7 pm
FRIDAY <b>19</b>	Pam Townend	Danny Philip BELOVED SON 10:30 am	SOFT POWER MISSION Gary Krause	MISSION PAGEANT 2:30 pm – 3:30 pm	OPENING SABBATH Chelsea Harders 5:30 pm – 6:00 pm	AUC President THE GARDEN PROMISE Abner Campos CONCERT TRIVIA NIGHT
SABBATH <b>20</b>	Ben Ng	BREAKFAST 9 am	SANITARIUM 10:30 am – 11:30 am	LE HALL – ASSOCIATION OF ADVENTIST COUNSELLORS Listen with Heart, Soul and Mind 10 am – 11 am	CLOSING SABBATH Jesse Curnuck 5:30 pm – 6:00 pm	REFOCUSSED MISSION Gary Krause A BROKEN COVENANT Abner Campos
SUNDAY <b>21</b>	Kua Nguai	FAITH AMONG THE RUINS Dragan Kanazir David Garrard	STILL SPIRITUAL, JUST NOT WITH US Quintin Betteridge WHO TOLD YOU Rodney Reynders	LE HALL (ALL WELCOME) "Missionary Work for All!" and Stories of Faith	BOOK HOUR 3:30 pm – 4:30 pm	REMEMBERED MISSION Gary Krause DAVID Abner Campos
MONDAY <b>22</b>	Wayne Boehm	FAITH AMONG THE RUINS Kira-leigh Josie David Garrard	YOUR TRUTH, YOUR GOD, YOUR WAY Quintin Betteridge STILL STANDING PART 1 Ray Moaga & Melissa Burrett	LE HALL (ALL WELCOME) "The Eye of the Storm" and Stories of Faith	WORKSHOPS	WALL-BREAKING MISSION Gary Krause JONAH Abner Campos
TUESDAY <b>23</b>	Wayne Krause	FAITH AMONG THE RUINS Gideon Okesene David Garrard	THE FUTURE CHURCH LOOKS LIKE JESUS Quintin Betteridge STILL STANDING PART 2 Ray Moaga & Melissa Burrett	LE HALL (ALL WELCOME) Practical Outing Sharing Literature	WORKSHOPS	FAITHFUL MISSION Gary Krause JESUS Abner Campos
WEDNESDAY <b>24</b>	Tim McTernan	FAITH AMONG THE RUINS Yimi Duarte David Garrard	SLOW MISSION Quintin Betteridge STILL STANDING PART 3 Ray Moaga & Melissa Burrett	LE HALL (ALL WELCOME) "The Health Message and Canvassing" and Stories of Faith	WORKSHOPS	EXTREME MISSION Gary Krause PENTECOST Abner Campos
THURSDAY <b>25</b>	Sean Berkeley	FAITH AMONG THE RUINS Esther Weale David Garrard	STILL STANDING PART 4 Ray Moaga & Melissa Burrett	CHILDREN'S CONCERT 4:00 pm	OPENING SABBATH Malin Andersen 5:30 pm – 6:00 pm	CONNECTED MISSION Gary Krause THE CHURCH Abner Campos
FRIDAY <b>26</b>	Nicu Dumbrava	THE CLOCK DETERMINES THE PLAY 10:30 am	SHALOM MISSION Gary Krause	CLOSING SABBATH 5:30 pm – 6:00 pm		
SABBATH <b>27</b>						



REMEMBER TO BRING THIS PROGRAM TO CAMP

# BIG CAMP PROGRAM 2025

## Youth, Teens and Juniors Tents

	WORSHIP	MORNING	RECREATION	BIG TENT	EVENING
YOUTH	9:00 am – 10:45 am	VARIOUS TIMES	VARIOUS TIMES	5:30 pm – 6 pm	7 pm (Hang Out Café)
TEENS	8:30 am – 9:00 am	VARIOUS TIMES	VARIOUS TIMES		7 pm (Hang Out Café)
JUNIOR	8:00 am – 8:45 am	9:00 am – 10:15 am	VARIOUS TIMES		7:00 pm
FRIDAY			NB: Please check with leaders for exact daily departure times.	<b>OPENING SABBATH</b>	Worship Service
<b>19</b>					Pr David Leo
SABBATH				<b>CLOSING SABBATH</b>	Pr Simon Hutton
<b>20</b>					Youth Social
SUNDAY	Breakfast ONLY 8:30 am	WORSHIP SERVICE Youth 10 am – 11:45 am Teens/Juniors 10 am – 12 pm			Teen Social
<b>21</b>	Breakfast ONLY 8:30 am	Morning Activities 9:00 am	Family Fun Day 11:30 am		Junior's Got Talent 7 pm
	Morning Worship	Nerf Games 8:30 am – 12 pm	Family Fun Day 11:30 am		Worship Service
			Family Fun Day 12 pm		Pr David Leo
MONDAY	Breakfast ONLY 9:00 am	Big Day Out 9:30am - 3:30pm			Pr Simon Hutton
<b>22</b>	Morning Worship	Bli Bli Water Park 11:30 am – 4:30 pm			Worship Service
	Morning Worship	Morning Activities: Craft/Sport	Chermside Splash 11:30 am – 4:00 pm		Pr David Leo
	Breakfast and Disciple Making Movement	Mini Golf and Virtual Driving Range 11:00 am – 2:30 pm			Pr Simon Hutton
TUESDAY	Morning Worship		Ice Skating 12:00 pm – 4:00 pm		Worship Service
<b>23</b>	Morning Worship	Morning Activities: Craft/Sport	Ten Pin Bowling 12:00 pm – 4:00 pm		Festival Night
	Breakfast and Disciple Making Movement	Dreamworld 8:15 am – 6:00 pm	Paintball 12:15 pm – 5:30 pm		Pr Simon Hutton
WEDNESDAY	Morning Worship	Morning Activities: Craft/Sport	Ice Skating 12:00 pm – 4:00 pm		Worship Service
<b>24</b>	Breakfast and Disciple Making Movement	Indoor Sports – (11:00 am – 2:15 pm Pickle Ball, Volley Ball, Basketball, Futsal)	Ten Pin Bowling 12:00 pm – 3:00 pm		Pr David Leo
	Morning Worship	Morning Activities 9:00 am	Dream World 8:15 am – 6:00 pm		Theme Dinner 6:30 pm
THURSDAY	Breakfast and Disciple Making Movement	Goose Chase 9:00 am			Worship Service
<b>25</b>	Morning Worship	Morning Activities: Craft/Sport			Pr David Leo
	Breakfast and DMM	Morning Worship			Pr Simon Hutton
FRIDAY	Morning Worship	Morning Activities: Craft/Sport		<b>OPENING SABBATH</b>	Worship Service
<b>26</b>	Morning Worship	WORSHIP SERVICE Youth 10 am – 11:45 am Teens/Juniors 10 am – 12 pm			Pr David Leo
SABBATH	Breakfast ONLY 8:30 am			<b>CLOSING SABBATH</b>	Pr Simon Hutton
<b>27</b>					Youth Social (Indoor Sports)
					Movie Night (FREE) 6:00 pm – 8:00 pm

Sun	Family Fun Day	GOLD COIN DONATION
Mon	Big Day Out	\$50
Tue	Driving Range and Mini Golf	\$45
Wed	Paintball	\$100
Thu	Southpine Indoor Sports	\$25
Sat	Indoor Sports	FREE
<b>Youth ACTIPASS \$222.50</b>		<b>Wristband \$2.50</b>

Sun	Family Fun Day	GOLD COIN DONATION
Mon	Bli Bli Water Park	\$55
Tue	Ice Skating	\$35
Tue	Festival Night	\$20
Wed	Dreamworld (Bus +\$25)	\$110
Thu	Ten Pin Bowling	\$30
Fri	Teen Olympics	FREE
<b>Teens ACTIPASS \$252.50</b>		<b>Wristband \$2.50</b>

Sat	Junior's Got Talent	FREE
Sun	Nerf Fun	\$20
Sun	Family Fun Day	GOLD COIN DONATION
Mon	Chermside Splash	\$27
Tue	Ten Pin Bowling	\$30
Wed	Ice Skating	\$35
Wed	Theme Dinner	\$35
Thu	Dreamworld (Bus +\$25)	\$110
Sat	Movie Night	FREE
<b>Morning Activities (excl. Thursday)</b>		
Crafts/Sports		\$20/week or \$5/day
<b>Juniors ACTIPASS \$264.50</b>		<b>Wristband \$2.50</b>

**ALL DIVISION PARTICIPANTS MUST PURCHASE A \$2.50 WRISTBAND TO ATTEND PAID ACTIVITIES**

Activities purchased after **WEDNESDAY 10TH SEPTEMBER** will incur a 10% surcharge. Prices listed above are the pre-camp amount!  
Activities must be purchased by 12PM on the **PREVIOUS DAY** to when the activity is scheduled.

# WORKSHOP LIST

Sunday	Presenter	Venue	Time
Fitness Sessions		Oval	6.00 am – 7.00 am
Monday	Presenter	Venue	Time
Fitness Sessions		NCC Centre	6.00 am – 7.00 am
How to Connect with Your Community Using Faith FM	Pr Ben Ng	School	2.30 pm – 3.30 pm
Mission	Wayne Krause	School	
Grounded in the Bible – Focused on the Mission	Rose Miranda	School	
Art Journalling as Worship	Rochelle Melville	School	2.30 pm – 4.45 pm
Culture Weave	Nadine	ATSIM Tent	
ASLAN	Just Aslan	School	
Depression Anxiety Recovery	Sylvia Wan	Pine Rivers	
New Revised CHIP 3.0 Training	Dr Geraldine Przybylko and Alejandra Lopez	Pine Rivers	
Discipleship	Danny Phillip	School	3.45 pm – 4.45 pm
Supersize Your Mission, Marketing, Multiplication and the Message. Lessons from McDonald's	Wayne Boehm	School	
Church Clerks, ADSAFE, Compliance & Local Church Admin	Joseph Maticic	School	
Tuesday	Presenter	Venue	Time
Fitness Sessions		NCC Centre	6.00 am – 7.00 am
Beyond Church Walls	ADRA	School	2.30 pm – 3.30 pm
Mission	Wayne Krause	School	
Connecting People to Opportunities	Rose Miranda	School	
New Revised CHIP 3.0 Training	Dr Geraldine Przybylko and Alejandra Lopez	Pine Rivers	2.30 pm – 4.45 pm
Art Journalling as Worship	Rochelle Melville	School	
Culture Weave	Nadine	ATSIM tent	
ASLAN	Just Aslan	School	
Depression Anxiety Recovery	Ms Sylvia Wan	Pine Rivers	
Discipleship	Danny Phillip	School	3.45 pm – 4.45 pm
Creating a Successful ELIA Wellness Hub – What's New (Taking your Health Ministry to the next level)	ELIA Team	Pine Rivers	

Wednesday	Presenter	Venue	Time
Fitness Sessions		NCC Centre	6.00 am – 7.00 am
Improving Your Gut Microbiome for Heart Health	Dr Christiana Leimena-Lehn	Pine Rivers	2.30 pm – 3.30 pm
Supersize Your Mission, Marketing, Multiplication and the Message. Lessons from McDonald's	Wayne Boehm	School	
Mission	Wayne Krause	School	
Grounded in the Bible. Focused on the Mission	Rose Miranda	School	
How to Connect with Your Community Using Faith FM	Pr Ben Ng	School	2.30 pm – 4.45 pm
ASLAN	Just Aslan	School	
Strategic Communication: Reaching Hearts, Not Just Ears	Zanita Fletcher	School	
Culture Weave	Nadine	ATSIM Tent	
Church Treasurer Q&A	Vanessa Woodman	School	
Art Journalling as Worship	Rochelle Melville	School	3.45 pm – 4.45 pm
Beyond Church Walls	ADRA	School	
Media and Mission	Wayne Boehm	School	
Discipleship	Danny Phillip	School	
Lifestyle Changes that Help Relieve Chronic Pain	Lachlan Townend	School	
Healthspan Matters: AMPK's Secrets to Longevity	Dr Geraldine Przybylko	Pine Rivers	
Thursday	Presenter	Venue	Time
Fitness Sessions		NCC Centre	6.00 am – 7.00 am
Impact on the belief in God on Health	Dr Philip Rodinoff	Pine Rivers	2.30 pm – 3.30 pm
Connecting People to Opportunities	Rose Miranda	Expo Hall	
Mission	Wayne Krause	School	
ASLAN	Just Aslan	School	2.30 pm – 4.45 pm
Culture Weave	Nadine	ATSIM Tent	
Strategic Communication: Reaching Hearts, Not Just Ears	Zanita Fletcher	School	
Art Journalling as Worship	Rochelle Melville	School	
Discipleship	Danny Phillip	School	3.45 pm – 4.45 pm
Lifestyle Changes that Help Relieve Chronic Pain	Lachlan Townend	School	
How to Use Social Media to Promote Your Elia Wellness Hub & Church Events	Pr Tim McTernan	Pine Rivers	

**PLEASE CHECK THE CAMP APP FOR MORE DETAILS AND FOR ANY UP TO DATE CHANGES**





ROMANS 5:12-21

# YOUTH TENT

2025

Day	Program/time	Location
Friday 19 <sup>th</sup>		
	7:00pm Worship	Youth Tent
Saturday 20 <sup>th</sup>		
	8:30am Breakfast	Youth Tent
	10:00am Worship	Youth Tent
	7:00pm Social	Youth Tent
Sunday 21 <sup>st</sup>		
	9:00am Breakfast	Youth Tent
	11:30am Family Fun Day	Secondary School Oval
	7:00pm Worship	Youth Tent
Monday 22 <sup>nd</sup>		
	9:00am Breakfast	Youth Tent
	9:30am Big Day Out	Bus Line @ Sport Centre (Redcliffe)
	7:00pm Worship	Youth Tent
Tuesday 23 <sup>rd</sup>		
	9:00am Breakfast & Disciple Making Movement with Dr Nick Kross	Youth Tent
	11:00am Driving Range & Mini Golf	Bus Line @ Sports Centre (X-Golf)
	7:00pm Worship	Youth Tent

Day	Program/time	Location
Wednesday 24 <sup>th</sup>		
	9:00am Breakfast & Disciple Making Movement with Dr Nick Kross	Youth Tent
	12:15pm Paint Ball	Bus Line @ Sports Centre (Samford Paintball) min age 16yrs.
	7:00pm Worship	Youth Tent
Thursday 25 <sup>th</sup>		
	9:00am Breakfast & Disciple Making Movement with Dr Nick Kross	Youth Tent
	11:00am Indoor Sports (Pickle Ball, Volley Ball, Basketball, Badminton, Futsal)	Bus Line @ Sports Centre (South Pine Indoor Sports)
	7:00pm Worship	Youth Tent
Friday 26 <sup>th</sup>		
	9:00am Breakfast & Disciple Making Movement with Dr Nick Kross	Youth Tent
	7:00pm Worship	Youth Tent
Saturday 27 <sup>th</sup>		
	8:30am Breakfast	Youth Tent
	10:00am Worship	Youth Tent
	7:00pm Indoor Sports	Northpine Sports Centre



**AGES 13 - 15**

**TEEN TENT 2025**

# GRACE CODE

EPHESIANS 2:8-10

**Morning Worship 8:30 am | Sun - Tues, Thurs - Fri**  
**Activities 9:00 am | Sun, Thurs - Fri**  
**Night Worship 7:00 pm | Fri - Fri**  
**Sabbath Mornings 10:00 am**

**SPEAKER**



**PR DAVID LEO**

## Schedule of activities

- 18 Sun Family Fun Day \$60 GOLD COIN**
- 19 Mon Bli Bli Water Park 11:30am-4:30pm \$55**
- 20 Tues Ice Skating 12pm - 4:00pm \$35**  
**Festival Night 6:30 pm \$20**
- 21 Wed Dreamworld 8:15am - 6:00pm \$110**  
**Dreamworld (bus only) \$25**
- 22 Thurs Ten Pin Bowling 12pm - 4:00pm \$30**
- 23 Fri Goose Chase 9:00 am \$FREE**
- Total Active pass (including wrist band) \$252.50**

**FIT CHECK  
BREAK  
THE CODE**



Young, Brave and on a Mission

# JUNIORS

## Program & Activities

**Morning Activities 9am (Mon, Tue, Wed, Fri): \$5 per day**

**Sunday: 9am Nerf War \$20**

**12pm Family Fun Day**

**(Free entry, gold coin for some activities)**

**Monday: 12pm Chermside Splash \$27**

**Tuesday: 12pm Ten Pin Bowling \$30**

**Wednesday: 12pm Ice Skating \$35**

**6:30pm Theme Dinner \$20**

**(wear medieval costume)**

**Thursday: 8am Dreamworld \$110**



**WORSHIP PROGRAM**

**7PM**

**WITH**

**PR SIMON HUTTON**

**PRIMARY**  
**AGES 7 - 9**  
WITH PR TERESA GREENFIELD

**WORSHIP PROGRAM**

**SABBATHS**  
**9:30AM-10:30AM**

**SUNDAY — FRIDAY**  
**9AM-10:30AM**

**FULL ACTIPASS**

**\$96 + \$2.50 WRISTBAND**



## ACTIVITIES

**SUNDAY**  
**FAMILY FUN DAY**  
**(11:30AM FREE ENTRY)**  
**GOLD COIN PER RIDE**

**MONDAY**  
**SEALIFE MOOLOOLABA**  
**(12PM-5PM)**  
**\$40**

**TUESDAY**  
**WATER FUN DAY**  
**(2PM-4PM)**  
**\$13**

**WEDNESDAY**  
**TEN PIN BOWLING**  
**(12PM-4PM)**  
**\$30**

**THURSDAY**  
**Primary only swimming (11am)**  
**PIZZA & MOVIE NIGHT \$13 (4PM)**

# FAITH ON THE FARM GROWING WITH JESUS



FOR KIDS

4-6 years

WORSHIP TIME

9-10AM  
DAILY

## ACTIVITIES

- **MONDAY** - Farmyard Fun: an afternoon of farm experiences  
- Oval - 1:30-3:40pm - \$15
- **TUESDAY** - Games Galore: fun indoor play  
- Sports centre - 2:00-3:30pm - \$10
- **WEDNESDAY** - Water Wonder: water slides & water play  
- Oval - 1:30-3:00pm - \$13
- **THURSDAY** - Amazing Animals: up close & interactive reptile show  
- Rindy hall - 12:30/1:30/2:30/3:30pm (50min sessions) - \$13

\*A parent/adult guardian needs to be present with child  
at worship and afternoon activities

SCAN QR CODE BELOW

To register your interest in  
T-Shirts/Caps



# The Hive

## Big Camp 2025

Playgroup 2pm-3pm

Sun-Thurs

Daily Playgroup pass \$3

Weekly Playgroup pass \$15

# TOTS and TODDLERS 0-3 years

## 9am - 10am Every day!

BEEING  
LIKE  
JESUS

# KIDS CONCERT

PLEASE JOIN US  
FOR A TIME OF  
CELEBRATION WITH  
THE KIDS AS THEY  
SHARE THEIR  
TALENT WITH US!

FAMILY TENT  
4PM START

27.09.25

## ATSIM Tent



**Workshops 2:30 – 4:45**

- Weaving
- Aboriginal Art



**ATSIM Lunch on the First Sabbath of Camp 12:30 pm**

*All are Welcome to join the Weaving and Art Workshop*  
*Monday – Thursday & Sunday Family Funday*  
*Nadine is the Aboriginal Business Owner of CULTURE WEAVE*  
*Nadine has run her Weaving workshops all around Australia.*  
*ATSIM is excited to invite Nadine to share her weaving workshops for all Campers*  
*Don't forget to register for the weaving workshops at the ATSIM Tent daily.*



# CAMP INFORMATION



## EXPO HALL

COME SEE US EVERY DAY BETWEEN  
2:30-5:30PM

## WORKSHOP

"BEYOND CHURCH WALLS"

TUESDAY 2:30-3:20PM AND WEDNESDAY 3:45-4:45PM

## FUN DAY ON THE OVAL

COMPETITION AND GIVEAWAYS!

## LADIES HAIRCUTS

IN PARTNERSHIP WITH WOMEN'S MINISTRY  
RAISING MONEY AND DONATIONS FOR  
ADRA GO BAGS FOR WOMEN AFFECTED BY  
DOMESTIC VIOLENCE



## HAIRCUTS

FROM QUALIFIED BARBERS TO RAISE  
MONEY FOR ADRA



SHOP AT THE ADRA LOGAN  
OP SHOP - AMAZING CLOTHES AT  
AFFORDABLE PRICES!



Brett getting his haircut

## ABC BOOK HOUR—SUPER SPECIALS

**Big Tent** – Sunday, September 21  
3.30 pm – 4.30 pm

## CHILDREN'S DIVISION CONCERT

**Big Tent** – SABBATH, September 27  
Featured from 4.00 pm

## CAMP EXPO HALL

Ponder various Christian ministries from  
around the South Pacific at the Expo Hall.

## EXPO HALL OPENING TIMES

First Friday	CLOSED
Saturday/Sunday	2.30 pm – 5.30 pm
Monday to Friday	2.30 pm – 5.30 pm
Last Saturday	2.00 pm – 4.00 pm

## SINGLES

Singles dinner together (First Sunday) 5 pm  
Thai Kasinee, 454 Gympie Road, Strathpine  
(Next to Pizza Hut).

## SANITARIUM

Discover how Sanitarium is creating positive  
change. Join us for our presentation on  
Sunday morning in the Big Tent.

## NEWSLETTER

The next general issue of **FOCUS** will be  
published in **NOVEMBER, 2025** items and  
colour photos (print/digital) for publication  
should reach the conference office **NO LATER  
THAN 10.30am Monday, 13 October 2025.**

*Focus* is produced by the South Queensland  
Conference Communication Department,  
400 Boundary Street, Spring Hill, QLD 4000.

Phone: (07) 3218 7777;  
Fax: (07) 3236 1305;  
Email: [sqfocus@adventist.org.au](mailto:sqfocus@adventist.org.au)

President – Brett Townend  
Focus Editor – Daniella May  
Editorial Secretary/Camp Edition – Julie Lang

Design and print by *Signs Publishing*,  
Warburton, Victoria

**SQ BIG CAMP**  
**FAMILY FUN DAY**  
**SEP 21**  
**11:30AM**  
Secondary School  
Oval @ SQ BIG CAMP  
Live Performances  
Food & Drinks  
Amusement rides  
[sqministry.adventist.org.au](http://sqministry.adventist.org.au)

**SANDRA ENTERMANN & FRIENDS**  
**Saturday Night Concert**  
EMBRACE THE IMPROMPTU  
FEATURING SOME OF YOUR  
FAVOURITE SINGERS & MUSICIANS  
FROM THE SABBATH SINGALONG

For more info, visit:  
[sqbigcamp.com](http://sqbigcamp.com)

scan me

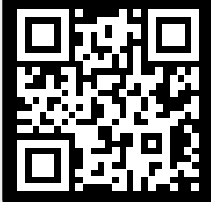

# Helping Australians Eat Well and Live Well Since 1898

At Sanitarium our Purpose is to support Australians to enjoy healthier, happier and longer lives.

Our team of expert Sanitarium Dietitians share their recipes, tips and latest nutrition advice to help you get more healthy foods in your life.



*Visit [Sanitarium.com](http://Sanitarium.com)*

for fresh inspiration including articles, free cookbook download our 'Ask a Dietitian' service and more.

Subscribe to **Wholicious Living**, our monthly email newsletter, for health and wellness tips delivered straight to your inbox.



Scan the QR code to subscribe



**Sanitarium Health Food Company's** Community Care Program partners with charities and other organisations to strengthen food and nutrition security, support communities in times of need, and promote health education for all Australians.



**5-Million Serves**

donated for food security and disaster relief programs



Learn more at [Sanitarium.com](http://Sanitarium.com)

Connect with us:

 @sanitariumaustralia |  @sanitarium\_au